HI-WAY

1949

MALDEN TERCENTENARY

I Corinthians 9:24 ff.

Brethren, do you not know that those who run in the race, all run indeed, but one receiveth the prize? So run that you may obtain it. And everyone that striveth for the mastery refraineth himself from all things; and they indeed, that they may receive a corruptible crown, but we an incorruptible one. I therefore, so run at it not as an uncertainty; I so fight not as one beating the air; but I chastise my body and bring it unto subjection lest perhaps, when I have preached to others, I myself should become a castaway.

We're Cheering

for the . . .

1949

HI-WAY

Boy's Catholic High School

MALDEN, MASSACHUSETTS

EDITOR-IN-CHIEF ROBERT S. O'SHEA

ASSOCIATE EDITORS JOSEPH A. APPLEYARD
WILLIAM C. DOONAN
PHILIP G. SPENCER

BUSINESS MANAGER C. ARTHUR BRIGANDI

Knowing that "Someday It Will Be . . .

A Joy To Recall These Things"

Aeneid: I Virgil

We Pay Honor To Malden . . .

Three centuries ago a group of English colonists landed in what was then virgin territory, and established the small village of Mystic Side — a hamlet which was to grow into our busy Malden.

Three hundred years is the life span of this part of our continent. European civilization has graced these shores only since 1607, when the first English settlers landed on the east coast of America. Therefore in the decades which have passed since our city was founded in 1649, citizens of Malden have witnessed the complete evolution of this great democracy.

On Her Tercentenary

America, and consequently Malden, has not the long vistas of time, common to the ancient states of Europe. The very name, NEW WORLD, conveys a spirit of youth, ready to try new forms of living. It is because of this vitality that America, and with her, Malden, has become what she is.

We, the Class of 1949, are but the fourteenth which has gone forth from Malden Catholic. A new school in a still young nation, we salute Malden, on its Tercentenary, and we extend to its citizens every good wish for a successful future.

God bless the City of Malden.

To the late Brother Gilbert . . .

To REVEREND BROTHER GILBERT
of the Congregation of St. Francis Xavier
who went to his reward October 19, 1947
after a fruitful life in the service of the Lord,
this book is respectfully dedicated by the
Class of 1949.

Our First Principal

"GOING THEREFORE, TEACH YE ALL NATIONS . . ."

The world mourned the passing of Brother Gilbert, for the world recognized him as a man of great worth. In the classroom, preparing mind and soul for the duties of Christian life, and on the athletic field, building sturdy temples for the spirit, this servant of God performed well the duties laid down by his vocation.

But it was in another place that he received the *power* to do his great deeds. A follower of Christ, Brother Gilbert constantly sought out the God-Man in His tabernacle home — there to participate in the Great Sacrifice, there to receive the Son, there to spend long vigils imbibing the Divine Life pouring out from the Eucharist. It was from the chapel that Brother went forth to live the life of a Xaverian Brother: to sanctify himself and to pilot youth in safety and in virtue on the road to eternity; it was from the chapel that his soul winged its way to the bosom of the Trinity.

As students in a school which had this exemplary religious as its headmaster, it behooves us to look back upon the task well done by this institution and to carry with us into a cold world some of the Christ-love generated through our lately beloved Brother Gilbert.

Rt. Rev. John J. Fletcher

To Our Pastor . . .

We the class of 1949 are deeply grateful to our spiritual leader, Right Reverend John J. Fletcher, pastor of the Immaculate Conception Church, Malden. During our few years at Boy's Catholic High, Monsignor Fletcher has ever been a guide and inspiration to us. From the schools year's start when he invoked Divine Blessing on us at the Mass of the Holy Ghost, until the memorable afternoon of June 5 when he presented us our long desired diplomas, the Monsignor has shown his deep interest in the Class of 1949.

A great backer of any Blue and Gold activity, an ardent advocate of all things intellectual, a champion of the spiritual, Father kept a kindly eye even on our report cards and rejoiced with us when we made the honor roll.

Now that we are graduates, we would like to show Monsignor Fletcher that we greatly appreciate his ceaseless work for us. One final boon we would request of him — that he would frequently present our cause to the Great High Priest in the Divine Office in other prayers and above all, in the Holy Sacrifice of the Mass.

To Our Headmaster . . .

Brother John Edward, C. F. X.

The 49'ers as the second graduating class of his headmastership at Boy's Catholic High express our sentiments of gratitude to Brother John Edward, C. F. X., as we leave Malden Catholic.

Our early critical and rebellious attitude to his innovations was soon eradicated by the wisdom of his purpose. Because of his fairness we are indeed fortunate that we came under his jurisdiction and we hope that our earlier contrariness will leave no scar.

As principal of Malden Catholic he was always willing to help us Seniors in our problems. Brother John showed that he was a true friend when he said that he will always be for us. This truly is the so much desired genuine expression of teacher-pupil friendship needed by youth today.

It is our fervent hope that in the future we can make Brother John and the school especially proud of us.

To Our Faculty, Teachers of "High Thoughts and Amiable Words . . .

Brother Alexius Joseph, C. F. X.
Religion, Latin, Social Studies, Guidance, Hi-Way

Brother Aubertus, C. F. X.
Religion, Latin, French, Dramatics, Forensics, Promenade

Mr. John Buckley
Social Studies, Assistant Coach - Football, Head Coach - Baseball

Brother Nelson, C. F. X.
Religion, French, Sociology, J. V. Basketball

Brother Quentin, C. F. X.
Religion, Science, Hi-Way

and Love of Truth and All That Makes a Man."

Idylls of a King: A. Lord Tennyson

Brother Cyril, C. F. X.
Religion, French, Dramatics, Athletic Director

Brother Evangelus, C. F. X.
Mathematics, Science, Radio Club, Hi-Way

Brother Michael, C. F. X.
Religion, English, Hi-Lite, Cadets Purchasing Agent

Mr. John O'Neil
English, Science, Librarian

Brother Servanus, C. F. X.
Religion, Mathematics, English, Orchestra Poster Club, Varsity Club, Assistant Athletic Director

At the Crossroads

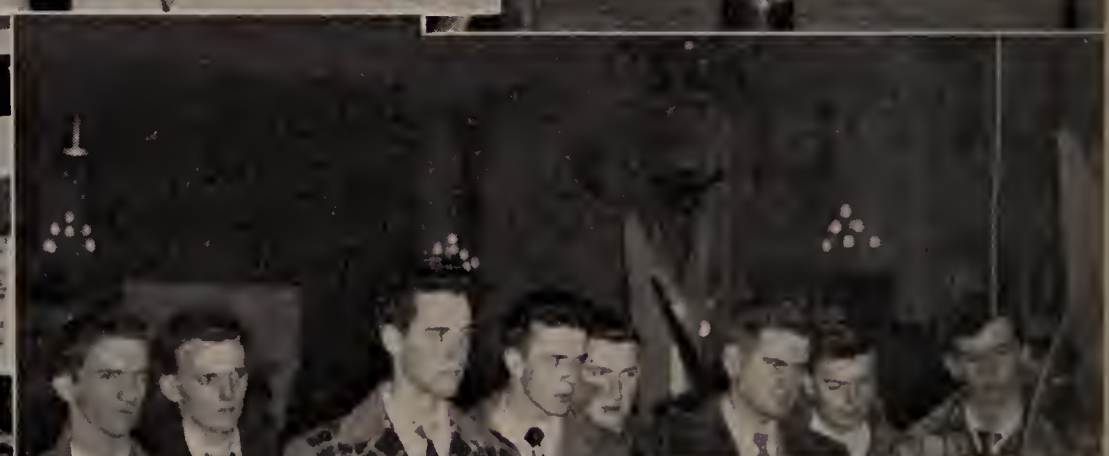

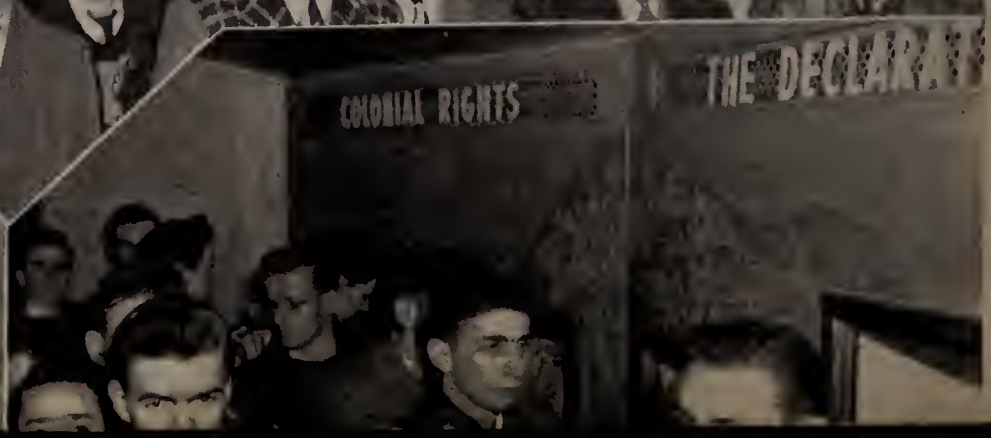

Joseph Albert Appleyard

67 Presley Street, Malden

Immaculate Conception Parish

Dramatics 2, 3, 4; *Hi-Lite* 1, 2, 3, 4; *Hi-Way* 4; *Poster Club* 4; *Sodality* 3; *Press Club* 2, 3, 4.

Although Joe is a man of many activities he was a constant honor-roller during his four years at M. C. He held starring parts in three presentations of the Dramatic Society and was the adept editor of the Hi-Lite. Joe would like to matriculate at Boston College.

Richard Joseph Banville

7 Prospect Street, Everett

Immaculate Conception Parish

Sodality 1, 2, 3, 4.

Dick is a believer in the motto "Actions speak louder than words" and has practiced it in his school work. He is a good student and a convincing as well as an accurate speaker. B. C. will probably claim him in September.

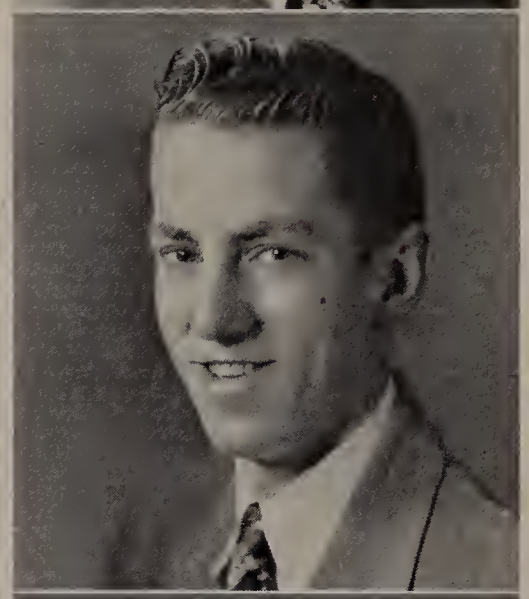

Richard Francis Barney

88 Fellsway East, Malden

Immaculate Conception Parish

Cross Country 4; *Track* 3, 4; *Varsity Club* 4; *Football* 3; *Sodality* 1, 2, 3, 4.

Husky Dick was the captain of the track team and the top point-getter in all the meets. He was a popular fellow at the Yearbook dances which he supported one hundred per cent. Merrimack is Dick's goal, and afterwards he will likely begin a business career.

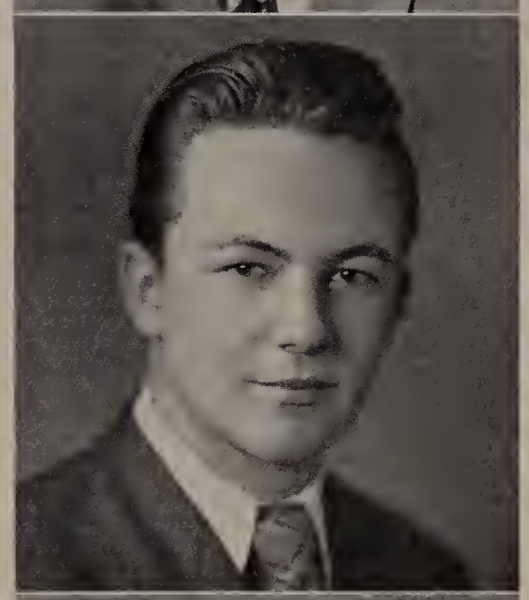

John David Bevans

14 Boston Street, Somerville

St. Joseph's Parish

Sodality 1, 2, 3, 4.

Quiet, yet a diligent student, John will be an asset in the work he intends to take up after graduation. He has a smile for everyone and a respect for discipline.

William Joseph Blackett

69 Carroll Street, Chelsea

St. Rose Parish

Varsity Club 4; *Basketball* 3, 4; *Sodality* 1, 2, 3, 4.

A varsity basketballer for two years, Bill always remained calm and collected when the tension ran high in those close games. Bill will seek employment after graduation.

Gaspar Paul Bova

520 Riverside Avenue, Medford

St. James Parish

Hockey 3, 4; *Sodality* 3, 4; *Varsity Club* 4.

Gaspar was one of those early birds who practiced at the Skating Club in the early hours of the morning when most of us were sleeping. As defenseman he was a valuable player on two champion hockey teams. After college Gaspar would like to enter the hotel business.

John William Brady

37 Fellsway East, Malden

Immaculate Conception Parish

Hockey 2, 3, 4; *Football* 2; *Varsity Club* 4; *Sodality* 1, 2, 3, 4.

Since his sophomore year John has been able to keep a position on the hockey squad. With true school spirit, he supports all the school and parish activities. John would like to work in the transportation business and in time he hopes to own a transportation company.

Carmen Arthur Brigandi

71 Fells Avenue, Medford

Immaculate Conception Parish

Basketball Manager 3, 4; *Dramatics* 2; *Radio Club* 3; *Hi-Way* 4; *Sodality* 1, 2, 3, 4.

Art devoted much of his time to performing the various jobs of a basketball manager and he also was an efficient financial manager for the Hi-Way. His genial disposition made him a welcome addition to any gathering. September will probably see Art pursuing higher studies at Northeastern.

Richard Francis Brownlie

24 Guild Street, Medford

St. Francis of Assisi Parish

Sodality 3, 4.

This lad is a well known member of the class from the neighboring parish. His personality and ambition predict early success. He hopes to enter the business world after graduation from Sienna College.

Richard F. Buckley

11 St. Clare Road, Medford

St. Francis of Assisi Parish

Debating Society 2, 3, 4; *Sodality* 1, 2, 3, 4.

Dick was quite an active player on the St. Francis C. Y. O. basketball team, which we understand is one of the best. For three years he has been a faithful and valuable member of the Debating Society. His clear and distinct voice should help him become a fine lawyer. He hopes to study law at Providence College.

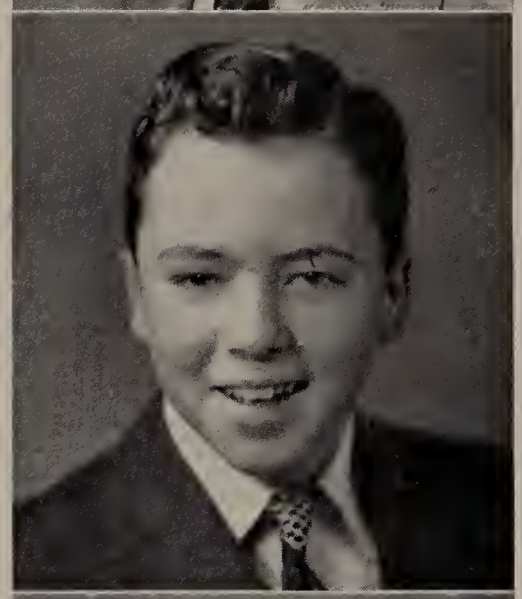

John Frederick Burnham

24 Charlemont Road, Medford

St. Joseph's Parish

Basketball 4; *Sodality* 1, 2, 3, 4.

Although not a member of the parish now, John attended the parish grammar school before entering M. C. He has always been a good student and an interesting conversationalist. John would like to enter Tufts in the Fall.

Vincent Joseph Cadrain

28 Wolcott Street, Everett

Immaculate Conception Parish

Football 2; *Sodality* 1, 2, 3, 4.

This student is one of the many representatives of our adjoining city to the east. Vinnie knows that travel is broadening and intends to incorporate it in his higher education. He hopes to enter the Marines after graduation.

John Joseph Callahan

78 Hamlet Street, Arlington

Saint Agnes Parish

Sodality; Hi-Way 4.

John made the formality of class-work a little less strenuous by his humorous remarks and actions. He has none but the best to say of everyone. John has not yet chosen a college but he says that it will be one in or near Boston.

Edward Patrick Carbin

34 Park Street. Melrose

St. Mary's Parish

Sodality 1, 2, 3, 4.

Ed is a popular Melrose fellow possessing true Malden Catholic spirit. He has a pleasing disposition and has constantly maintained a good scholastic standing. Ed intends to study veterinary medicine at Cornell.

Frederick Thomas Carey

27 New Hampshire Avenue, Somerville

St. Benedict's Parish

Sodaltiy.

Tall, curly-headed Fred has a reserved manner but will never hesitate to engage in conversation with you. He has many qualities that would remind you of Jimmy Stewart. A lover of basketball, he was a loyal supporter at the Bluejacket contests. Boston College will be the next step for Fred.

James Henry Carey

313 Highland Avenue, Malden

Immaculate Conception Parish

J. V. Football 1, 2; *Sodality* 3, 4.

Handsome Jim has the distinction of being the student who lives closest to the school. Crossing the street brings him to M. C.'s doors. Jim is a fast talker and a neat dresser. He hopes to matriculate at Northeastern University.

Joseph Michael Carney

16 Indiana Avenue, Somerville

St. Benedict's Parish

Baseball 2, 3, 4; *Track* 2, 3; *Sodality* 3, 4; *Varsity Club* 4.

Baseball is Joe's favorite sport and judging from his three year's record as catcher for the bluejackets he is quite good at it. He also is devoted and has given much of his time to cross country racing and indoor track. Energetic and ambitious, success will not be long in coming to Joe after he finishes college.

Francis Xavier Ciccarelli

22 North Mead Street, Charlestown

St. Francis de Sales Parish

Football 1, 2; *Sodality* 1, 2, 3, 4.

Frank with his broad shoulders, wavy hair and friendly smile has, we can imagine, a host of female admirers. His playing in the Jay Vee's was a decisive factor in winning many of their games. Frank's ambition is to be a machinist.

John Frederick Coleman

505 Pleasant Street, Malden

Immaculate Conception Parish

Football 3, 4; *Sodality*.

This parish boy has a talented sense of humor and a flair for writing amusing compositions. He possesses a pleasing and accomplished speaking voice. John plans to study the social sciences at Merrimack College and then wants to enter the field of social work.

Joseph Raymond Concannon

24 Victoria Street, Everett

Immaculate Conception Parish

Sodality.

Joe is an entertaining fellow when he is impersonating people and humorous even when he isn't. In preparation for his career Joe desires to enter Boston University.

Leonard Thomas Corcoran

County Road, Mattapoisett

Immaculate Conception Parish

Football 2, 3; *Dramatics* 1, 2, 4; *Cadets* 1, 2, 3, 4; *Sodality* 3, 4; *Basketball* 2; *J. V.; Hi-Way* 4.

Len is an all-around boy. An actor, athlete, and student, he has made good use of the opportunities at Malden Catholic. He has shown his appreciation for M. C.'s educational advantage by still attending even though he has moved quite a distance from Malden. Len would like to be a doctor and has chosen B. C. for his pre-med training.

David Edward Cronin

223 Summer Street, Somerville

St. Catherine's Parish

Sodality.

Dave is one of those boys who like to stay in the background but he was capable of doing meritorious work. His candid remarks are his own mark of distinction. Dave will strive to be a success in his chosen career.

John Rodrick Crowley

6 Damon Road, Medford

St. Joseph's Parish

Football 3, 4; *Hockey* 2, 3, 4; *Baseball* 4; *Varsity Club* 4; *Sodality.*

Jake is one of the reasons that the hockey team has been so successful in the past two seasons. He has well displayed his ability in wing position and also his ability on the gridiron. Jake was a popular fellow during his three years stay at M. C. He would like to attend Holy Cross.

Francis William Cummings

14 Ravine Road, Melrose

St. Mary's Parish

Sodality.

Fran is sure to succeed in whatever field he chooses because he possesses all the qualities that are necessary for a successful career. He plans to attend Boston College.

Richard Cunningham

849 Charles Street, Malden

Immaculate Conception Parish

Football 1, 2, 3, 4; *Dramatics; Sodality; Baseball.*

Dick was a star quarter--back on the Varsity for two years, and a crack member of the baseball team. Being indispensable to both teams, his positions on them will not easily be filled. Dick wants to get a master's degree before getting a job and at present is thinking of matriculating at Colby College.

John Francis Curran

41 Ashland Street, Malden

Sacred Heart Parish

Sodality.

John is a likable fellow because of his friendliness and willingness to help his classmates. He was a rooter at all the athletic contests and showed interest in other school activities as well. After graduation John will continue his studies at B. C. or Merrimack in preparation for a business career.

Richard Francis Curran

117 Myrtle Street, Melrose

St. Mary's Parish

Sodality.

Dick was one of those students who always maintained a high average in all his studies. He was on the honor roll more often than off and was a good Latin student. After studying law at B. C., Dick would like to work for the government, possibly in the diplomatic field.

John Joseph Curry

184 Sheridan Avenue, Medford

Immaculate Conception Parish

Sodality; J. V. Football 1, 2.

John is a boy, who, although he has always kept out of the limelight, was never a shirker in his studies or in the school activities. His plans for the future are uncertain as yet, but John will make good in whatever he intends to do.

Robert Thomas Danehy

40 Hamlet Street, Arlington

St. Agnes Parish

Press Club 3, 4; *Hi-Way* 4; *Sodality.*

Bob was one of the faithful workers on the dance committee besides being constant supporter of the Hi-Way "Hops". He was an adept student in Math. and Physics and with this ability he aspires to be a Mechanical Engineer. Bob will attend Northeastern.

Herbert Joseph Delaney

116 Clark Avenue, Chelsea

St. Rose's Parish

Basketball 2, 3, 4; *Baseball* 3, 4; *Sodality* 3, 4; *Dramatics* 2; *Varsity Club* 4.

Herb was a very active fellow on the J. V. basketball team and then on the Varsity for two years. He is an unassuming and conscientious student. Herb is planning to attend Holy Cross.

Thomas Peter Doherty

12 Pennsylvania Avenue, Somerville

St. Benedict's, Somerville

Sodality.

Smiling red-headed Tom is always ready to lend a hand when the school needs help. He's a typical M. C. boy who will go far in his chosen field. At present he's heading for Tufts, where we're sure he'll be a success.

Jeremiah Joseph Donoghue

137 Bainbridge Street, Malden

St. Joseph's Parish

Sodality, Ad Committee; Track.

Jerry, another red-head, is a small size addition of a very active dynamo. Always on the go, he will be a success in whatever line of endeavor he chooses, and a credit to the school. He is our star miler.

Christopher Paul Donovan

31 Washington Street, Charlestown

St. Mary's Parish

Sodality, Football, Prom Committee; Varsity Club.

One of the large group of Charlestown students, Chris is well known throughout all the school. We're confident that he'll have marked success in his future life.

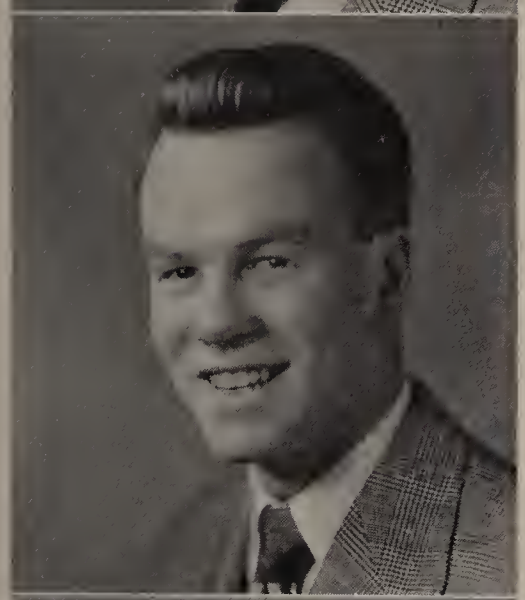

John Joseph Donovan

105 Tremont Street, Malden

Sacred Heart Parish

Football; Basketball; Varsity Club; Sodality.

If you see a boy with a big smile hurrying about active in scholastic and athletic endeavor and doing them both well, that's John Donovan. May he have every success in his college days at St. Bonaventure's and may he steadfastly hold to the road at the end of which lies the crown of an "alter Christus."

Stephen Michael Donnelly

89 Bradstreet Avenue, Beachmont

Our Lady of Lourdes Parish

Hi-Way Committee, Basketball; Sodality

Steve is one of the stalwarts of 4A. Always managing to get the most from his lessons, he'll surely be successful in his intended vocation as manager of a store whose clientele no doubt will include many of his fellow M. C. alumni.

Eugene Joseph Doody

375 Summer Street, Malden

Immaculate Conception Parish

Sodality; Varsity Club; Football; Basketball; Hockey; Baseball.

Most of our athletic victories can trace their source in large part to the capable managerial work of this outstanding student. Gene, a real M. C. booster, intends to undertake further study at Holy Cross and we're sure he'll have a most successful life.

Michael Earle Doohan

48 Murray Hill Road, Malden

Immaculate Conception Parish

Sodality; Football; Varsity Club; J. V. Basketball, Hockey; Play Committee.

Mike is among the best known students in the school. His fine work in the classroom and on the athletic field coupled with his strong will in carrying out his other responsibilities win him our award as an all-round Catholic boy. He's sure to have great success in whatever he attempts.

William Carroll Doonan

9 Wicklow Street, Malden

Immaculate Conception Parish

Sodality; Hi-Way; Poster Club.

If you're looking for a fellow whose ready wit has an answer for everything and who can laugh long at the slightest provocation, you'll find him in Bill Doonan. Bill wants to attend M. I. T. and we're certain that if true happiness lies in making other people happy, Bill need never pass a cloudy day.

William James Farrell

79 Bartlett Street, Charlestown

St. Mary's Parish

Sodality; Football; Varsity Club 4.

Bill is the kind of a boy you like to know. Anxious to please, always ready to help, he is a true son of M. C. in and out of school. His pen is well known here and after completing his course in journalism at B. C. we know he'll be one of our outstanding Catholic writers.

Gerard Augustine Fitgerald Jr.

9 Pineridge Road, Greenwood

Most Blessed Sacrament Parish

Sodality; Football; Varsity Club.

Gerry is a boy who applies himself equally to study and athletics, those twin character builders. We prophesy a promising career for him after his desired graduation from the United States Coast Guard Academy.

Arthur Hugh Fleming

507 Pleasant Street, Malden

Immaculate Conception Parish

Sodality; Track; Varsity Club 4; Cadets.

Hughie is a well known figure about M. C. Possessing an industrious and generous spirit and an attractive personality, we foresee a brilliant future revealing itself after his graduation from Holy Cross.

Anthony Francis Freschette

133 Myrtle Street, Melrose

St. Mary's Parish

Sodality.

This fellow is popular with his classmates and a loyal son of M. C. Big Business will gain a valuable asset when he enters the field after graduation from one of the local Catholic institutions of higher learning.

Frederick Walter Geary

63 Webcowet Road, Arlington

St. Agnes' Parish

Sodality.

One of the many loyal sons of Arlington attending our school, Fred can make his native city proud. A successful life awaits him in his chosen vocation, electrical engineering, after completing his studies at Worcester Polytechnical Institute.

Joseph James Gillooly

36 Joyce Road, Medford

St. Joseph's Parish

Hi-Lite; Press Club; Prom Committee; Sodality.

Here is a student that will go far in the business world. Joe has the necessary ability, coupled with strength of character, which insures success. B. C.'s School of Business Administration will be proud of this alumnus, as are we.

Joseph Angelo Gisone

27 Fifth Street, Medford

St. James' Parish

Prom Committee; Hi-Way; Sodality.

Joe is but one more example of a typical M. C. student. He is always ready to help in school activities and we prophesy a successful career in civil engineering, after graduation from Tufts.

Thomas Francis Guthrie

132 Traincroft Street, Medford

St. Joseph's Parish

Football; Orchestra; Track; Varsity Club; Prom Committee; Sodality.

Tom can look back on a successful high school period and look forward to a happy and successful life as a dentist. When he hangs out his shingle after finishing his course at Georgetown, we're sure that many of his clients will be former fellow students at M. C.

Francis Joseph Hagerty

59 Beech Avenue, Melrose

St. Mary's Parish

Sodality.

Here is another representative of our sister city to the north. Frank has done well here and he is certain to succeed in his chosen field and take his place as a prominent graduate of the Boston College School of Law.

Charles Francis Hanlon

96 Marlboro Street, Chelsea

St. Rose's Parish

Sodality.

A native son of the fair city of Chelsea, Charlie desires to graduate from Boston College. We prophesy marked success in whatever line of endeavor Charlie might choose, for he possesses all the attributes which make for a brilliant career.

James Joseph Harrington

275 Emerald Street, Malden

Immaculate Conception Parish

Track; Varsity Club; J. V. Football; Sodality.

If you are looking for someone to depend on, Jim is your man. Always ready to do his bit for the school, we see a bright future for him in the armed forces, his chosen vocation.

Leo Joseph Harrington

69 Clark Avenue, Chelsea

St. Rose Parish

Football; Basketball; Baseball; Varsity Club; Sodality.

Leo is another example of a true M. C. student. His character assures him of every success in the business or professional fields after graduation from Holy Cross.

Arthur Eugene Hayes

190 North Street, Somerville

Sacred Heart Parish, Medford

Prom Committee, Sodality

Art is one of the many boys hailing from Somerville whose presence is an asset to our class. A successful life will await him after his graduation from Harvard, for he has the makings of a fine M. C. alumnus.

Joseph Michael Hart

38 Belmont Street, Charlestown

St. Francis de Sales Parish

Sodality

Here is a student that can make Charlestown proud. Joe has done well here, and he'll be sure to be a success in whatever field he chooses, be it civilian or military.

Joseph Anthony Healy

97 Watervale Road, Medford

St. Francis Assisi Parish

Varsity Club, Track, Sodality.

St. Francis of Assisi can well be proud of this son. His record here has been good and we foresee a fruitful life after completing his studies at the Heights.

James William Hickey

44 Lakeshore Road, Brighton

St. Columbkille Parish

Football, Baseball, J. V. Basketball, Sodality, Varsity Club.

Jim is a boy who makes a long trip each day to take advantage of the curricula here. This indicates a desire to get the most out of life and we prophesy a successful career in whatever field he may enter.

Robert Thomas Hickey

86 Grant Avenue, Medford

Immaculate Conception Parish

Sodality, J. V. Football.

Here is another parish boy. Bob aspires to the dental profession and has chosen Tufts as his institution of higher study. He's sure to succeed and bring honor to the school.

David Charles Howard

54 Presley Street, Malden

Immaculate Conception Parish

J. V. Football, Baseball, Varsity Club, Sodality, Prom Committee.

Everyone knows Dave. He's a likable fellow who's certain to be a success in his chosen field, the very important ground crew attached to the Army Air Corps. We wish him the best of luck.

James Joseph Hurley

410 Charles Street, Malden

Immaculate Conception Parish

Sodality, Football.

Here is another outstanding student, both scholastically and athletically. Jim is sure to do well in whatever vocation he chooses. He desires to attend college and will certainly bring credit to M. C. at the Heights.

Philip Michael Keefe

32 Sherborn Street, Arlington

St. Agnes Parish

Hockey, Sodality, Varsity Club.

Phil is another loyal son of Arlington. He hopes to succeed in the business world after graduation from Dartmouth. We're certain that every good fortune will attend him through life.

George Vincent Kelly

28 Cleveland Street, Melrose

St. Mary's Parish

Sodality 1, 2, 3, 4; *Prom* 4; *Hi-Way* 4.

Quiet and modest George will be remembered for the beautiful decorations he created at the school dances. He would like to study at Boston College, and he is sure to be a credit to M. C.

William Joseph Kelly

65 Parkway, Chelsea

Our Lady of Grace Parish

Hi-Lite 2, 3, 4; *Hi-Way* 4; *Sodality* 3, 4.

Bill has probably the most resonant laugh ever to sound in Malden Catholic corridors. His jovial manner will be an asset to him if he follows his plan to study law at Boston College.

William Thomas Kenison

118 Walnut Street, Everett

St. Therese Parish

Sodality 3, 4.

Bill will be remembered as the boy with a joke for every occasion. The second of his family to graduate from M. C., Bill would like to enter a nearby college.

John Gerard Kenney

8 Townsend Street, Malden

Immaculate Conception Parish

Sodality 3, 4; *Hi-Lite* 2; *Press Club.*

One of the mainstays of the school paper, John is the kind of friend everyone would like to have. He plans to enter the school of Business Administration at Boston College.

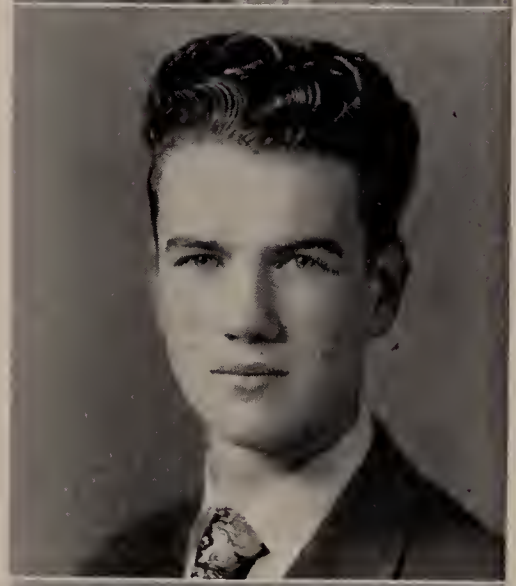

Robert Daniel Kenny

212 Adams Street, Malden

Immaculate Conception Parish

Cadets 1, 2, 3; *Sodality* 3, 4; *J. V. Football* 1, 2.

Bob is the type of boy you can't help but like, since he has a smile for everybody. He would like to be a buyer in a department store, and we're sure he'll do well.

Donald LaBossiere

30 Harris Street, Malden

Immaculate Conception Parish

Football 1, 2, 3, 4; *Baseball* 3; *Varsity Club* 4; *Sodality* 1, 2, 3, 4.

Don would probably be chosen the most popular boy at M. C. if such a poll were taken. The captain of this year's football team would like to attend a local institution of higher learning.

Richard Thomas Leary

220 Central Avenue, Medford

Immaculate Conception Parish

Hockey 2, 3, 4; *Hi-Lite* 1, 2; *Sodality* 1, 2, 3, 4; *Varsity Club* 4.

Dick was the captain of this year's hockey team and one of its star performers. He would like to play professional hockey but first would study at Dartmouth.

John Paul Lee

71 Wicklow Avenue, Malden

Immaculate Conception Parish

Football 1, 2, 3, 4; *Hockey* 3, 4; *Varsity Club President; Sodality* 2, 3, 4; *Track* 2, 4; *Hi-Way* 4; *Prom* 4.

Jack's popularity was shown by the fact that he was elected the first president of the Varsity Club. One of the stars on this year's football team, Jack would like to study business at Georgetown.

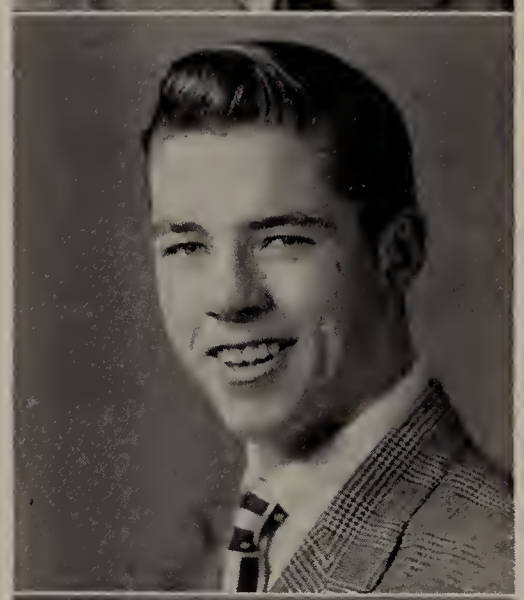

John Charles Lowrey

8 Murray Hill Road, Malden

Immaculate Conception Parish

Basketball Manager 1, 2, 3; *Track* 4; *Football* 1, 2, 3; *Varsity Club* 4.

Jack was familiar to all the students as the announcer of the home basketball games. Followers of indoor and outdoor track knew Jack as a good runner. In fact everyone knows Jack as he is always present at any school function.

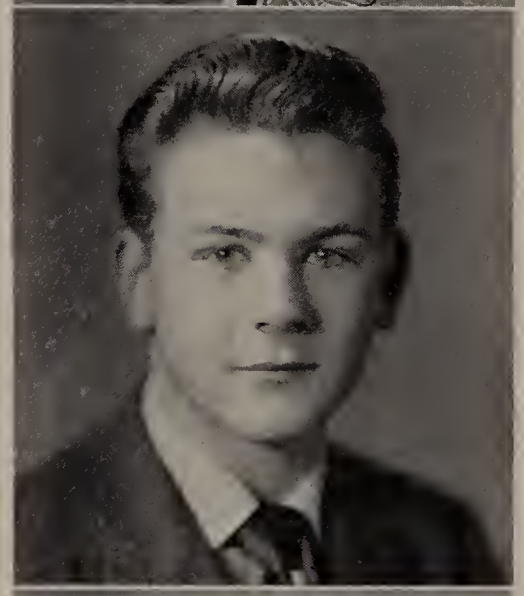

Donald Lyman

70 Elm Street, Charlestown

St. Francis de Sales Parish

Sodality.

Don's continual good nature and pleasant manner make him a good companion. He was one of the mainstays on our young track team. He plans to get a good position after graduation.

Richard Mackie

20 Estey Street, Malden

Immaculate Conception Parish

Football 1, 2; *Sodality* 3, 4; *Class President* 4; *Cadets* 2.

Dick, always a popular boy at M. C., played football in his first two years but later forsook the athletic field for the political life, culminating in his election as a senior class president.

Thomas Joseph Maguire

21 Howie Street, Melrose

Most Blessed Sacrament Parish

Sodality 3, 4.

Tom is one of the boys who prefer to stay out of the spotlight and concentrate on his studies. He would like to enter a local college. We wish him the best of luck.

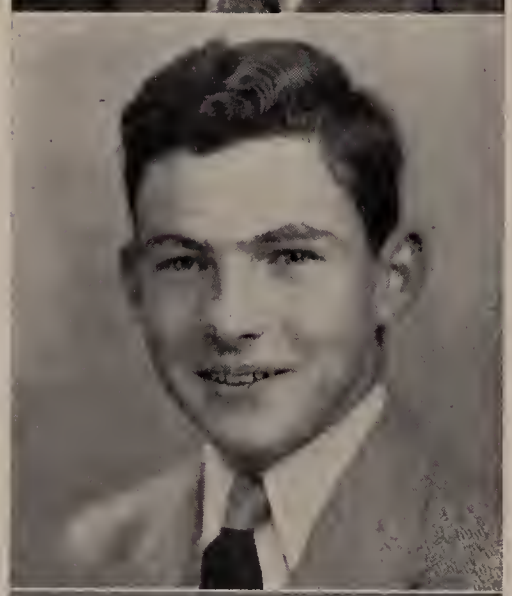

John Patrick McCarthy

286 Broadway, Everett

Immaculate Conception Parish

Sodality.

John has recently returned to Malden Catholic. His desire to study was sharpened by the time which he spent in the Army. He plans to enter Boston College in the fall.

Paul Francis McClafferty

191 Pearl Street, Charlestown

St. Anne Parish

Sodality, Hi-Way 4.

Paul was a valuable addition from Charlestown. He was an ardent follower of the Hi-Liters. He always displayed the M. C. spirit. We are sure that this spirit will make him a success in the Navy.

Philip Joseph McCormack

124 Linwood Avenue, Melrose

St. Mary's Parish

Sodality 2, 3, 4.

Phil was one of the many boys from Melrose who graced M. C. with their presence. He and his twin brother, James, have a common ambition: to succeed in life.

James Richard McCormack

124 Linwood Avenue, Melrose

St. Mary's Parish

Hockey 3, 4; *Varsity Club* 4; *Sodality* 1, 2, 3, 4.

Jim was one of the pacers on our late great hockey team. He plans to own his own business in succeeding years.

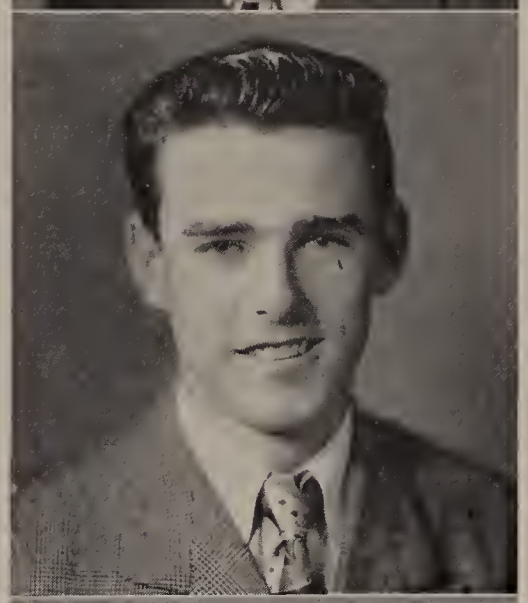

Robert Donald McGaffigan

46 Judkins Road, Medford

St. Joseph's Parish

Hi-Lite 2, 3; *Sodality* 3, 4.

Bob was on the staff of the school paper where he made his wit known to all. He plans to prepare himself for a business career at a prep school and then at college.

Francis Xavier McGrath

16 Erickson Street, Malden

St. Joseph's Parish

Sodality 3, 4.

Frank was one of the group that kept things lively in 4A. Everyone appreciated his good humor. He plans to study accounting and business at Boston College.

Leo McHugh

71 Emerald Street, Malden

Immaculate Conception Parish

Sodality.

Leo, a parish boy, is the second of his family to graduate from M. C. His high school career was interrupted by a period in the service. Now he is ready to continue his studies in some local college.

Denis Patrick McLoughlin

36 Brackenbury Street

Sacred Heart Parish

Sodality 2, 3, 4.

Denny came back to Malden Catholic from the Army. Quick-witted and popular with everyone, he is a real M. C. man. He plans to study civil engineering at Northeastern.

Lawrence McMurrer

28 Davis Avenue, Arlington

St. Agnes Parish

Sodality.

Larry is a boy with his head in the clouds. His hobby is flying and he would like to join the air force. He likes nothing better than a meaty solid geometry test.

Joseph Earl McNulty

32 Linden Avenue, Malden

Sacred Heart Parish

Sodality 3, 4.

Joe is a noteworthy member of the class of '49. He hopes to be associated with the Telephone Company, where he is sure to do well.

Paul Gregory McPartland

58 Mystic Street, Charlestown

St. Francis de Sales Parish

Sodality 3, 4; *Hi-Way* 4.

Paul is one of the best looking seniors and also one of the best dressed. A standout at all the social activities of the school, Paul plans to study at Boston College.

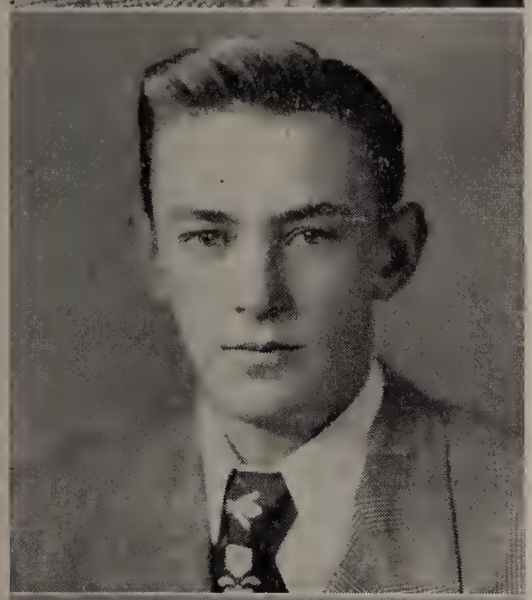

Richard Francis McQuaid

196 Adams Street, Malden

Immaculate Conception Parish

J. V. Baseball 1; *Sodality* 3, 4.

Dick is one of the boys from the home parish. The third of his family to graduate from Malden Catholic, he plans to study at Salem Teacher's College.

William Joseph Meaney

90 Surrey Street, Medford

Immaculate Conception Parish

J. V. Football 1, 2; *Prom* 4; *Sodality*.

Bill's wit and cheerful smile make him extremely popular at Malden Catholic. He plans to study at a local college in the fall.

Francis Clayton Moriarty

6 Murray Hill Road, Malden

Immaculate Conception Parish

Hi-Way 4; *Sodality* 3, 4.

Frank, quiet and pleasant, would rather stay in the background when it comes to fame and glory. His modest manner, however, conceals his excellence. He would like to study journalism at Boston College.

Leo Thomas Morrissey

58 Beachview Avenue, Malden

St. Joseph's Parish

Basketball 3, 4; *Sodality* 3, 4; *Varsity Club* 4.

Leo, always the leader of the group, or the center of the discussion, would like to be an engineer. He plans to study at Northeastern.

William Joseph Mulcahy

28 Chester Street, Malden

Immaculate Conception Parish

J. V. Football 1; *Camera Club* 3; *Prom* 4; *Sodality*.

Bill is an avid supporter of just about anything you could think of. A ready smile and a pleasing manner distinguish him. Bill would like to study at Boston College.

James Mulloy

91 Summer Street, Everett

Immaculate Conception Parish

Sodality 3, 4; *Football* 1, 2, 3, 4; *Baseball* 4; *Varsity Club* 4; *Dramatics* 4.

The spark plug of the football and baseball teams, Dick is a good example of the M. C. Senior.

Francis Edward Murphy

56 Hurlcroft Avenue, Medford

Immaculate Conception Parish

Football 2, 3, 4; *Varsity Club* 4; *Sodality*.

Frannie has been a member of the football team since his sophomore year. As a student, he is popular with all. He, too, would like to enter Boston College next fall.

John Joseph Murphy

230 Spring Street, Medford

Immaculate Conception Parish

J. V. Football 1, 2; *Baseball Manager* 1, 2; *Hi-Lite; Hi-Way; Cadets* 1, 2.

A supporter of all the school activities, John was a member of the Hi-Way Dance Committee. He would like to study in preparation for a position with the Bell Telephone Company.

Joseph Edward Murphy

32 Green Street, Charlestown

St. Mary's Parish

Basketball 4; *Varsity Club* 4; *Sodality* 3, 4.

Joe is quiet in the classroom, but hot on the basketball court. He was one of the small Army that came from Charlestown every morning. He plans to enter a local college.

Eugene Richard Murray

69 Whittier Road, Medford

St. Joseph's Parish

Football 2, 3, 4; *Basketball* 2, 3, 4; *Varsity Club* 4; *Sodality* 3, 4.

Gene plays both football and basketball, and is outstanding in both. He follows his brother in graduating from M. C. He would like to enter Boston College.

Philip Anthony O'Connell

29 Lincoln Street, Malden

Immaculate Conception Parish

Ad Committee 2, 3; *Sodality*.

Phil is a likeable lad who lives in back of the Summer Street Courthouse. Philip likes football and Jack Benny. He is one boy who has a definite aim as he intends to go to aviation school in Jacksonville, Fla.

Robert Stephen O'Shea

51 Fellsway East, Malden

Immaculate Conception Parish

Sodality 3, 4; *Hi-Lite* 1, 2, 3, 4; *Hi-Way* 4; *Press Club* 2, 3, 4.

Bob is a fellow who has seldom been off the honor roll. As Sodality prefect he directed the many spiritual activities of the society. Bob's favorite subject is Latin and he would like to be a language teacher. He will attend Providence College.

Francis Thomas Papineau

14 Monument Court, Charlestown

Saint Mary's Parish, Charlestown

Sodality.

When Frank came to Malden Catholic he was somewhat on the exuberant side. Since then he has calmed down and his easy manner has gained him many friends. Frank is looking for a job with opportunities.

James Edward Powers

100 Broadway, Chelsea

Saint Rose' Parish

Football 2, 3, 4; *Basketball* 2, 3, 4; *Sodality.*

This husky Chelsea resident is a stalwart performer on the basketball team. In fact Jim would rather play basketball than study. Besides flipping them through the hoop, Jim likes to paste his clippings in a scrapbook or read Sept D'Un Coup, his favorite novel.

Richard Edward Powers

16 Newton Road, Arlington

Saint Agnes' Parish

Prom Committee 4; *Sodality; Hi-Way.*

Dick is one of those boys who keep a classroom merry. He acted as chauffeur to the Medford seniors until his car was sold and also served on the prom committee. He hopes to attend a local college.

Robert Joseph Prudhomme

121 Central Avenue, Medford

Sodality; J. V. Baseball.

Bob came to this Parish from South Dakota. He is an agreeable person and a popular figure among the M. C. boys who spend their leisure hours at the Fellsway B. A. Bob's ambition is to be a printer.

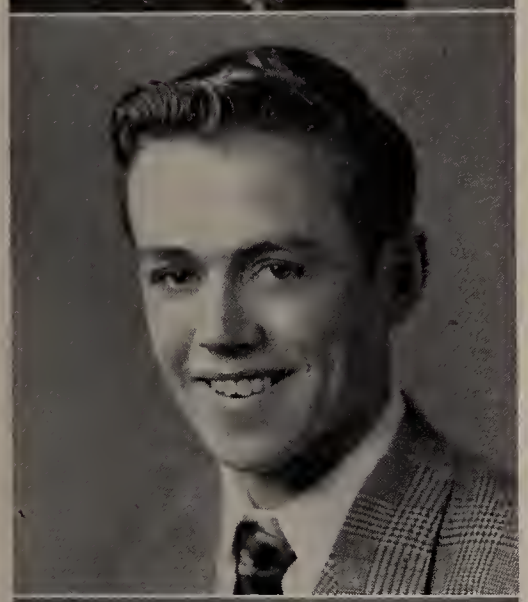

Thomas Arthur Rielly

613 Fellsway, Medford

Saint James Parish

Baseball 3; *Track* 4; *Sodality* 3, 4.

Tom rides up the Fellsway daily from St. James. He was on both the baseball and track teams and has already achieved his ambition which was to graduate from M. C. Tom likes the looks of Holy Cross.

Paul Bartholomew Russo

14 Oxford Street, Winchester

Hi-Lite 3; *Press Club* 2, 3, 4; *Sodality* 3, 4; *Camera Club* 3.

Paul is a jovial, thoroughly likable fellow and an ardent supporter of all the sport activities. His father owns a confectionary store but Paul intends to put off dispensing the Hoodsies as he would like to attend Holy Cross.

Louis Russo

202 Vine Street, Everett

Our Lady of Grace Parish

Louis is a sociable fellow from Everett. He says that he likes nothing better than to curl up before the radio with a plate of southern fried chicken and listen to "Your F. B. I." He would like to join the Air Force.

Robert Michael Sainato

64 Porter Street, Somerville

Saint Catherine's Parish

J. V. and Varsity Basketball; Sodality.

During his years here, Bob has been a dependable reserve on the basketball team. He is the carefree type and the life of many a gathering. Bob intends furthering his education at some nearby college.

Robert Allan Shaughnessy

30 Wicklow Avenue, Medford

Immaculate Conception Parish

Hi-Way; Sodality 3, 4; *Hi-Lite* 2, 3; *Press Club* 2, 3.

Bob is the likable fellow with the secret smile. Besides helping at the dances Bob likes to listen to records. He intends heading for Boston College where he will enter the Business School.

William Michael Sheedy

15 Rock Glen Circle, Medford

Immaculate Conception Parish

Sodality.

A quiet but extremely pleasant and hard-working boy is Bill. After work he helps his father in his hobby of racing pigeons. He would like to attend Boston College if possible.

Philip George Spencer

60 Presley Street, Malden

Immaculate Conception Parish

Hi-Lite 1, 2, 3, 4; *Hi-Way* 4; *Press Club* 2, 3, 4; *Dramatics* 2; *Radio Club* 3; *Camera Club* 3; *Ad Committee* 2; *Sodality.*

Phil is one of those strong silent fellows. He's a loyal friend to those who know him. He loves tinkering and intends to go to a local college to study engineering.

Arthur Lawrence Sullivan

94 Montebello Road, Jamaica Plain,

Our Lady of Lourdes Parish

Football; Basketball; Sodality.

Arthur is a tall fellow from the other side of Boston. He has a naturally friendly disposition. Art was a reliable end on the football team and is interested in all sports.

Eugene Arthur Sullivan

12 Fells Avenue Terrace, Medford

Immaculate Conception Parish

Class President 1, 2, 4; *Vice President* 3; *J. V. and Varsity Football* 1, 2, 3, 4; *Sodality; Cadets; Orchestra* 4.

Gene is one of the most popular seniors. He has been a class officer all four years and was picked to go to Boy's State. Gene also played football. He is heading for some local college.

Thomas Bernard Sullivan

2 Rendall Place, Melrose

St. Mary's Parish

Debating 2, 3, 4.

A quiet but sociable boy, Tom is a good student and ever-ready to help you out. He was a hard-working debater for three years and likes History especially.

Thomas Francis Sullivan

56 Maple Street, Melrose

Saint Mary's Parish

Sodality.

Tom is a good-natured, fun-loving character. He has a white-collar job in a Melrose taxi office. He wants to attend Boston College.

Richard Tanner

Somerville

St. Joseph's Parish

Sodality 1, 2, 3, 4.

Dick spends his after school hours in a First National Supermarket. He is one of the few people who likes to work. Dick intends to enter the Marine Corps.

Jeremiah Joseph Toomey

19 Montrose Street, Somerville

Saint Catherine's Parish

Sodality; Prom Committee.

Jerry is another of the many Somerville boys who attends M. C. He likes the "Sad Sack" and Lux Radio Theater and intends to be a success in the business world. Jerry wants to attend Northeastern.

Joseph Patrick Vaughan

9 Rose Street, Somerville

Basketball 4; *Sodality.*

A dependable basketball player, Joe likes playing all sports. He had the never-say-die spirit of Malden Catholic. This Somerville resident would like to attend a local college.

Francis Xavier Walsh

297 Summer Street, Somerville

Saint Catherine of Genoa Parish

Sodality.

Frank is a silent, although friendly boy with a ready grin. His wit was appreciated by all. Frank likes playing sandlot football and to read Popular Science Monthly.

Francis James Ward

32 Tourd Avenue, Medford

Hi-Way; Sodality.

Friendly and agreeable, Frank is a good friend to everyone. He was to be seen at all the Hi-Way dances and likes to listen to good music. Frank proposes to study at Boston College and become a public accountant.

James Henry Windt

20 High Street, Chelsea

Saint Rose' Parish

Basketball 2, 3, 4; *Baseball* 4; *Sodality; Orchestra* 2.

The tallest boy on the basketball team, Jim was the outstanding player this year. This friendly fella also likes baseball and is undecided whether to go to college.

Robert Francis Winnett

17 Wellington Road, Medford

Saint James' Parish

Sodality.

Bob likes to play basketball when he's not working in a pharmacy. In school he was most studious during history periods. Some day Bob hopes to own his own drug store.

Robert William Winsor

97 Carroll Street, Chelsea

Saint Rose' Parish

Orchestra 2, 3, 4; *Debating* 3, 4; *Oratory* 3, 4; *Dramatics* 3, 4; *Hi-Way* 4; *J. V. Basketball* 2; *Prom Committee* 4; *Class Officer* 3, 4.

Last but by no means least is Bob. He is very popular and is in most of the school activities. Bob carried Malden Catholic's banner in the oratorical contest. He plans to study Marine Engineering at Tufts College.

Underclassmen

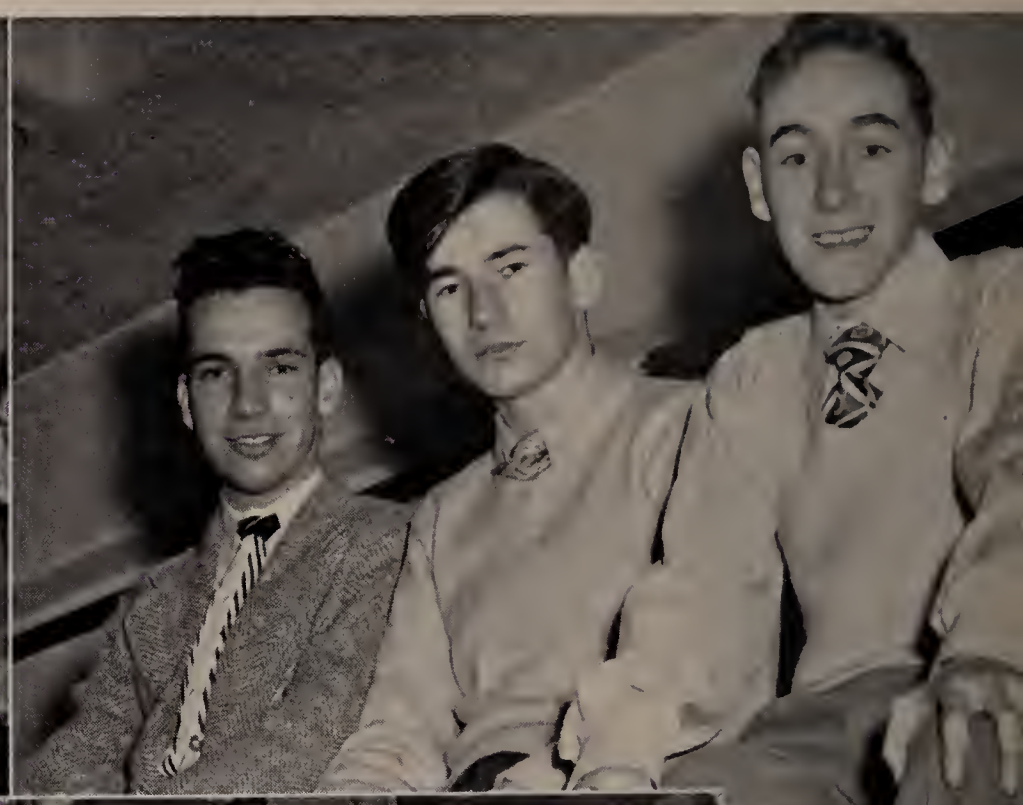

Three A

First Row: C. Kirschner, J. Clark, M. Fioretti, J. Mahoney, E. Bonner, P. Horgan, P. Richard, J. Reboulet, J. Silva, J. Launie.

Second Row: G. McKenzie, P. Gaffey, A. Colucci, J. Moore, W. Kelley, G. Belair, F. Sweeney, J. Breen, F. Cormier, F. Cruise.

Third Row: W. McDonald, W. Dagle, R. Toomey, J. Kelleher, J. Lane, J. O'Donnell, L. Mahoney, J. Clancy, J. Holden, J. Farrell, P. Goggin, J. Foley, J. Driscoll, P. Cargill, J. Keough.

Three B

First Row: L. Kelly, B. McAvoy, W. Dillingham, E. Cronin, J. McCarron, J. Derba, J. Downing, F. Connors, R. Duffy, R. Flynn, D. Armstrong.

Second Row: P. Cullen, P. Testa, W. MacEachern, D. McCarthy, C. Heft, L. Garrity, R. Valway, I. Sawyer, J. O'Neil, A. Bush, C. Martel.

Third Row: J. Donovan, T. Dwyer, J. Santo, F. McLaughlin, F. O'Donnell, R. Noonan, J. Burke, R. Winn, R. Maloney, D. Sweeney, L. Ferguson, C. Ives, F. Finnegan, W. Reid, A. Armstrong, J. D'Amelio.

Three C

First Row: F. Gill, V. Amoroso, F. Dunn, J. Dorn, J. Long, D. Guinee, W. Butler, K. Alves, P. Melchiono, W. McGaffigan, J. Gaffey.

Second Row: G, Harvey, J. Gardner, J. Long, P. Ruane, J. McColgan, R. Murphy, M. Nealon, J. Dunlea, E. Lee.

Third Row: J. Lavey, P. Barry, L. Gerrior, P. Forster, D. Kerrigan, A. Hynes, R. Burns, J. Mahan, R. Jones, G. Bruns, P. Shumski, R. Lavasseur.

Two A

First Row: R. Hammersly, J. Devine, R. Calder, W. Cullen, G. Kelly, J. Hurley, R. Mahoney, H. Cunningham, J. McIntyre, W. Cullen, A. Bruno.

Second Row: J. Harding, G. Donahue, R. Mulrennan, J. Sasso, J. Spencer, R. Duffy, J. Duffy, R. Kelleher, R. Cahill, L. Vaughn.

Third Row: J. Monahan, J. O'Neil, W. Kelly, G. Lynch, R. Kavanaugh, B. Eveleth, J. Feeney, E. Norton, R. Bartlett, J. Foley, R. Small, W. Cestaro, B. Taracevicz, C. Coughlin, L. Vella, H. Gately, R. McCarthy, D. O'Brien.

Two B

First Row: P. Sheady, J. Hallice, W. Gillis, J. Meehan, J. Murphy, C. L. Doherty, J. Duffy, R. Gordon, P. Lyman, F. Allison, W. Dolan.

Second Row: R. Mallon, E. Norton, L. Malatesta, C. Phillips, R. Rucci, C. Sears, P. Fitzpatrick, J. Jacobs, C. C. Doherty, J. Kerrigan, P. Concannon.

Third Row: J. McCormack, J. Richard, R. Forget, C. Hallice, P. Pallotta, J. McKinnon, G. McGonagle, D. Hurley, A. Beresford, J. Gillis, T. O'Malley, S. Kiley, P. Sweeney.

One A

First Row: J. Foley, P. Heany, A. Killion, T. Conway, G. Getchell, A. Ballou, B. Lane, A. Morrison, T. Sullivan, G. Doak.

Second Row: J. Mozzicato, J. Fitzpatrick, E. Neel, P. Hadley, J. O'Connor, R. McGrath, P. Drugan, J. Barrett, F. Shaughnessy, P. Clancy.

Third Row: G. McDonnell, E. Murray, J. Lenihan, T. Powers, P. Breen, J. Martin, F. Huzzar, W. Sellers, J. Abbott, J. O'Neill, P. Clark, T. Quinn, R. Woods, K. Sheehan, L. Gerety, P. Curley, W. Consavage.

One B

First Row: R. Cavanaugh, D. Neary, F. Downing, C. Stowell, T. Boudreau, A. Johnson, P. Butler, C. Taylor, R. Scopa, T. Kilroy.

Second Row: T. O'Donnell, J. O'Malley, J. Carey, C. Flavin, C. Canniff, D. Hurley, L. Fioretti, J. Clark, R. Austin, S. Gorski.

Third Row: D. McGonagle, H. Evans, R. Morley, E. Sweeney, R. Wilkins, R. Grant, P. Holland, F. Trainor, R. Allard, F. Michaud, R. Santo, M. Long, R. Saccone, P. Curry, L. Dunn, J. Burke, J. Cadigan, N. Roy, A. Brophy.

JUNIOR OFFICERS

3A President: John Driscoll
Vice President: John Reboulet
Secretary: Richard Guthrie
Treasurer: George Belair

3B President: Thomas Dwyer
Vice President: Paul Testa
Secretary: Ernest Cronin
Treasurer: Jerry Sullivan

3C President: Robert Case
Vice President: John Lavey
Secretary: Alvin Hynes
Treasurer: Steven O'Brien

SOPHOMORE OFFICERS

2A President: Arthur Bruno
Vice President: Joseph Sasso
Secretary: James Duffy
Treasurer: Louis Vella

2B President: Lawrence Malatesta
Vice President: Edward Norton
Secretary: John Murphy
Treasurer: George Graphy

FRESHMAN OFFICERS

1A President: John Lenihan
Vice President: William Sellers
Secretary: William Consavage
Treasurer: Thomas Conway

1B President: Richard Wilkins
Vice President: Thomas Kilroy
Secretary: Richard Cavanaugh
Treasurer: Fred Downing

THE CLASS OF 1949
Formerly of Malden Catholic
Malden, Mass.

The Classes of '50, '51, '52
Malden Catholic
Malden, Mass.

Dear Undergraduates:

After having viewed your striking pictures, we, the 49'ers, in the Tercentenary year of this famous city, are firmly assured that you are better than able to carry the high standards set by us and preceding classes.

The task will be difficult but we know that you will aim for higher goals and that you will succeed.

Remember always that Men of Malden Catholic are true Christophers, not only in name but in every action, whether it be in the classroom, on the athletic field or in your own homes.

The courageous man is the man who can always do the right thing not because he has to but because he wants to.

Filled with this spirit, you of the Class of '50 especially, will find the way to spiritual and scholastic success much easier.

Furthermore, yours is the greater task as you replace us as the leaders of this great school.

Finally, we beg that you be true sons of our Blessed Mother and her Sodality. Pray to her faithfully that you may receive from her bounteous graces all that you need to reach God, the Father, in Eternal Life.

Trustingly Yours in Christ,

The Class of 1949

Deeds Not Words

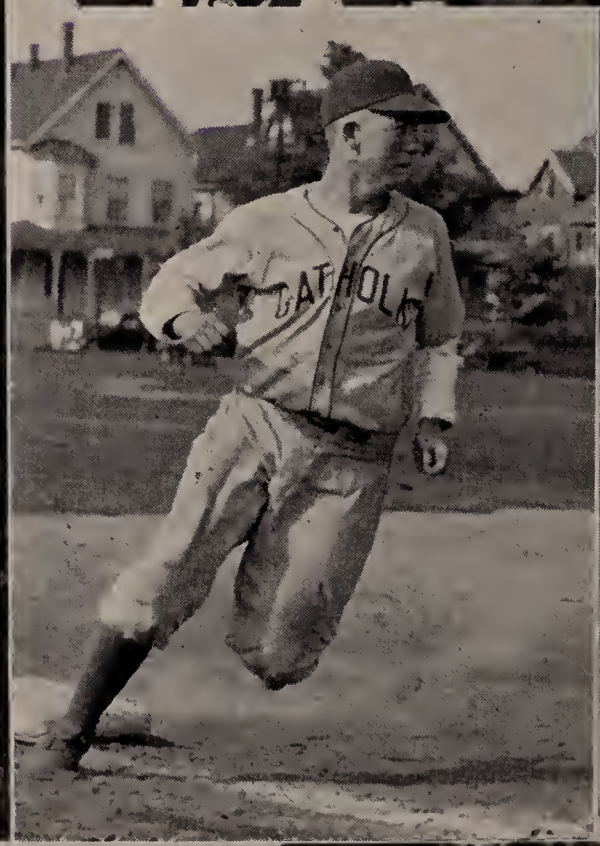

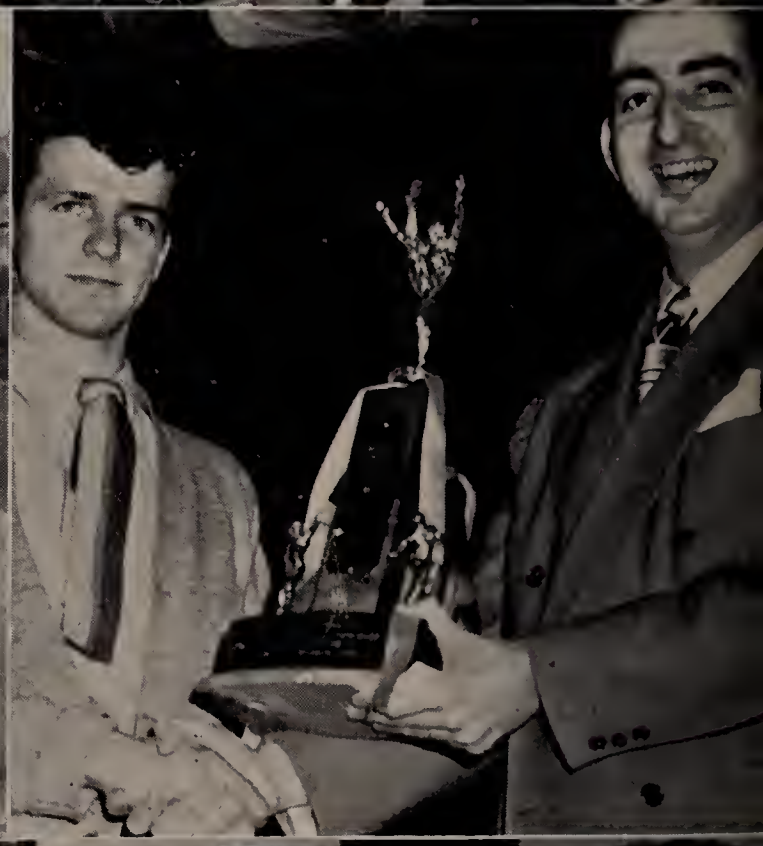

Athletic Staff

We are justly proud of our athletic staff. These gentlemen not only have brought high honors to Malden Catholic by developing successful teams but also have fulfilled their primary purpose by developing high school youth into real men.

Each has won the respect and confidence of all M. C. athletes by their sincerity, competence and their own gentlemanly conduct on and off the field of play.

We consequently wish them our best as we leave their guardianship.

Top: T. Gilligan, Assistant Coach, Football; W. Grant, Head Coach, Football; J. Buckley, Assistant Coach, Football.

Bottom: W. Perry, Basketball; D. Carr, Trainer; Dr. Bennett, Team Physician; B. Kenty, Hockey; E. Pidgeon, Track.

FOOTBALL
State "B" Champs

With the opening of the '48 season the Blue and Gold had to face Peabody High at the Manning Bowl in Lynn. Those present as well as those viewing the game on television were thrilled to see M. C. score seven points to win the game. The Medford game was the most publicized of the year. Medford went down before the Bluejackets by an 18-6 score. Encouraged by these two important victories, the Grantmen went on to defeat Keith, St. John's Prep, and Cathedral of Springfield, all powerful teams. It was only when they met Dedham that the tide turned. Dedham utilized its passing technique, a factor in which M. C. was weak, to capture the game by a 2-0 score. The final game of the season was especially pleasing as this victory enabled us to gain new honors: the State "B" Crown.

Malden Catholic was the first Catholic team to gain such an honor. The successful work of Coaches Grant, Buckley and Gilligan also included M. C.'s fifteenth consecutive Catholic Crown.

First Row: E. Sullivan, C. Donovan, P. Barry, K. Alves, J. Hurley, J. Lee, J. Malatesta, R. Cunningham, J. Mulloy.

Second Row: J. Keough, B. Taracevicz, E. Murry, E. Norton, J. Husey, D. LaBossiere, J. Crowley M. Deohan, R. Burns, J. Powers, J. Lavey.

Third Row: F. Gilligan - Assistant Coach, J. Sasso, J. Donovan, P. McCarthy, J. Gerrior, A. Sullivan, J. Driscoll, F. Murphy, J. Coleman, S. O'Brien, J. Santo, T. Guthrie, J. Buckley - Assistant Coach, W. Grant - Head Coach.

Fourth Row: R. Jones, P. Testa, T. Hurley, F. Dunn, P. Shumski, R. Wilkins.

Coach Grant works the tackles for the two-on-one play.

"Hit low with the shoulders", yells Ass't. Coach Gilligan.

Capt. Don LaBossiere gets inside information from Ass't Coach Buckley. Lane, Santo, and smiling "Red" Mallon seem to be listening also.

Dick Cunningham scores against Medford thru the proverbial opening created by the unsung linemen.

Alves' pass to Murphy found a "Mr.-in-between" from Medford in on the act to break up a sure touchdown pass in the end zone.

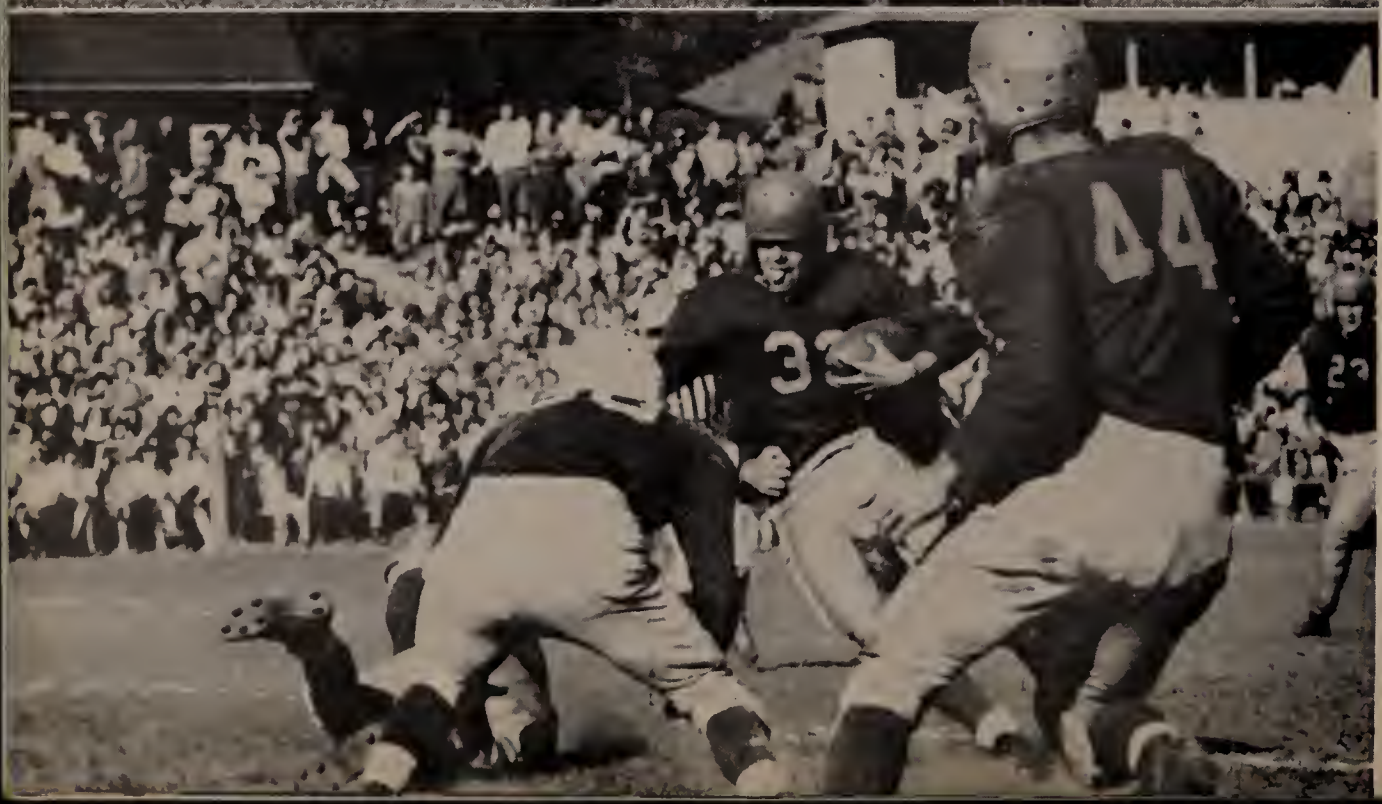

Murphy grinds out a few more yards after catching a pass from Alves. 44 is Dick Cunningham.

Don LaBossiere breaks away for a sizeable gain in the Dedham game. (For those interested 26 of Dedham got him.)

Burns in center taking a third down pass to go on for a good gain in Medford territory.

An M. C. pass to little Jim Mulloy was broken up by a Marlboro safety man.

Annual Banquet Given by the West Side

R. Leary, J. McCormick, J. Long, W. McGaffigan, J. Barry, J. Farrell show championship form at the banquet table to prove they are tops in everything. George, the waiter, took a chance in watching the camera, rather than his arm.

Malden Catholic All Stars Chosen In Football

First Row: J. Lee, R. Burns, M. Doohan, J. Hurley.
Second Row: E. Doody - Manager, R. Cunningham, D. LaBossiere, W. Grant - Coach, Dutch Carr - Trainer.

FOOTBALL SCHEDULE

M. C.	7	Peabody	0
M. C.	18	Medford	6
M. C.	13	Cathedral	0
M. C.	18	St. Mary's Lynn	0
M. C.	19	Marlboro	0
M. C.	0	Dedham	2
M. C.	18	Keith	0
M. C.	12	St. John's Prep.	7
M. C.	19	St. Clement's	7

BASKETBALL

In looking back over the past year, we may well be proud of our basketball team. Although no trophies were won, the nevertheless excellent record, and the spirit of willingness and cooperation of the team well pleased Brother Nelson, the faculty advisor, and Mr. Walter Perry, the coach. The work of these men was well done and produced most favorable results. A glance at the box scores will show that in no game was our team an underdog, but rather fought to the end with opponents who through various circumstances oftimes proved the victor — although only after a hard fight. It was a grueling schedule, which would have quickly tired an inexperienced team, but which served only to highlight the endurance and stamina of Malden Catholic.

Congratulations to the players, the faculty director, the coach, the managers, the officials and all who made the basketball season a success.

First Row: R. Sainato, Manager, K. Alves, J. Powers, J. Donovan, H. Delaney, L. Morrissey, Brother Nelson.

Second Row: W. Perry - Coach, J. Burnham, J. Blackett, L. Harrington, F. McLaughlin, R. Case, F. O'Donnell - Manager, A. Brigandi - Manager.

Third Row: J. Vaughn, J. Driscoll, J. Windt, J. Lavey.

BASKETBALL SCORES

M. C.	39	37	Keith
M. C.	38	41	Central Catholic
M. C.	38	23	Cathedral
M. C.	39	26	St. Mary's (Lynn)
M. C.	39	43	St. John's Prep.
M. C.	43	49	Keith
M. C.	24	38	Central Catholic
M. C.	50	26	Cathedral
M. C.	43	28	Mission
M. C.	39	30	St. Mary's (Lynn)
M. C.	36	69	St. John's Prep.
M. C.	49	23	Mission
M. C.	39	20	St. Clement's
M. C.	49	32	Alumni
M. C.	23	44	Everett
M. C.	50	54	St. John's (Worcester)
M. C.	48	38	Berlin, N. H.
M. C.	45	38	Our Lady's
M. C.	37	38	Berlin, N. H.
M. C.	58	36	St. Joseph's Juniorate

JUNIOR VARSITY BASKETBALL

M. C.	18	8	St. Clement's
M. C.	32	24	Medford Phillies
M. C.	16	19	Everett Seconds
M C.	18	35	Keith Seconds
M. C.	12	33	Central Catholic
M. C.	39	33	St. Mary's (Lynn)
M. C.	26	20	St. Joseph's (Medford) C.Y.O.
M. C.	23	25	St. John's Prep.
M. C.	25	41	Keith Seconds
M. C.	20	21	Central Catholic
M. C.	19	17	Cathedral Seconds
M. C.	18	30	Our Lady's Seconds
M. C.	35	21	St. Mary's (Lynn)
M. C.	21	38	St. John's Prep.
M. C.	29	28	St. Joseph's Juniorate

First Row: J. Murphy, D. Lyman, J. Harding, J. McCarron, J. Clark.
Second Row: Brother Nelson, K. Sheehan, W. Sellers, E. Sweeney, J. Monahan.
Third Row: B. Taracevicz, J. O'Neil, R. Forget.

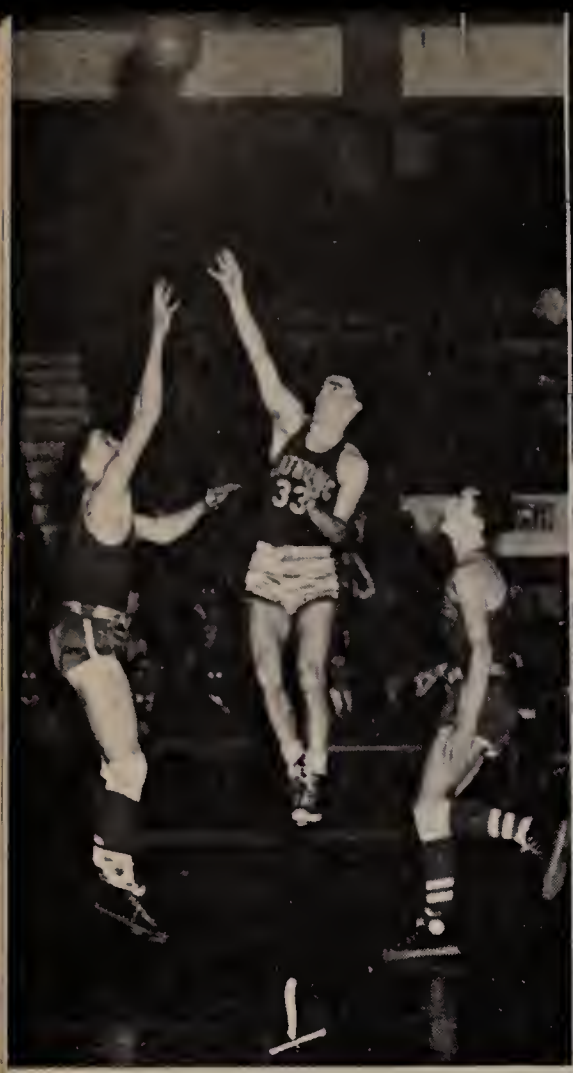

1 — Alves shoots against St. John's of Worcester at the Arena.

2 — Windt and Donovan are ready in this toss-up against Mission.

3 — Windt and McLaughlin nervously await a score against the Prep.

4 — Blackett crips one in the second victoty over Mission at the Arena.

5 — Harrington ballets a bucket against Keith while Windt helps.

6 — Windt, Blackett and Alves were on the ball in this one.

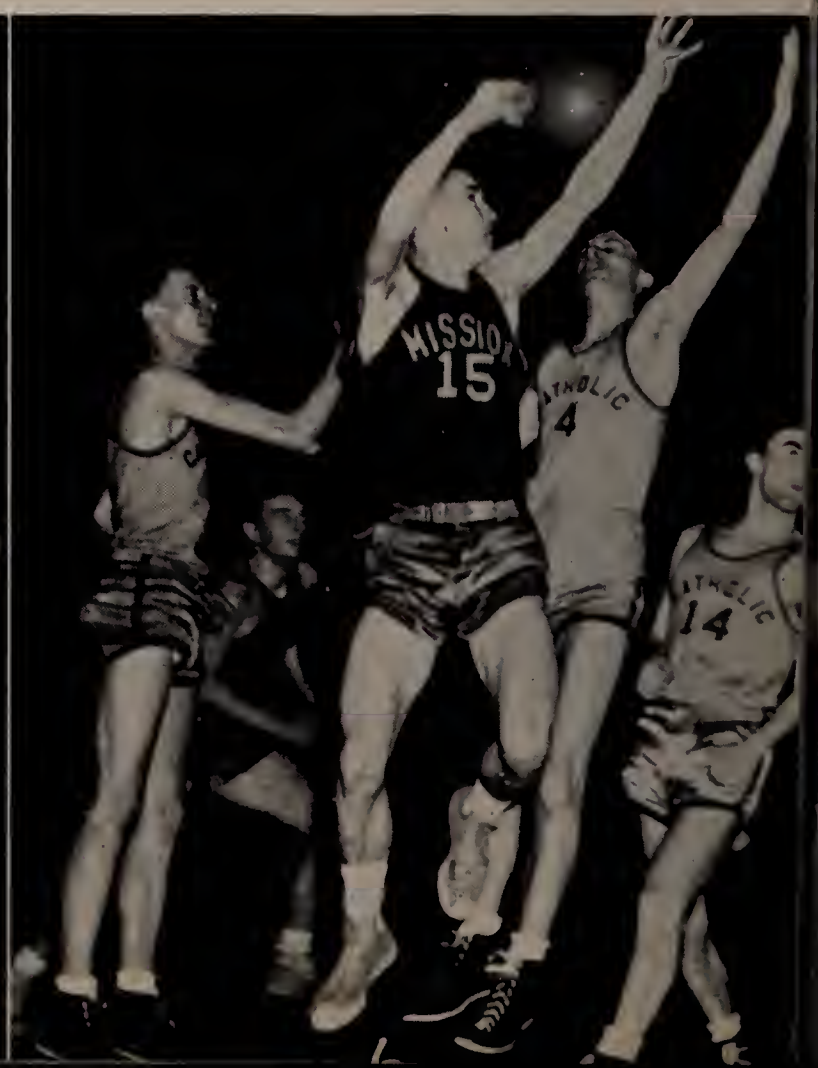

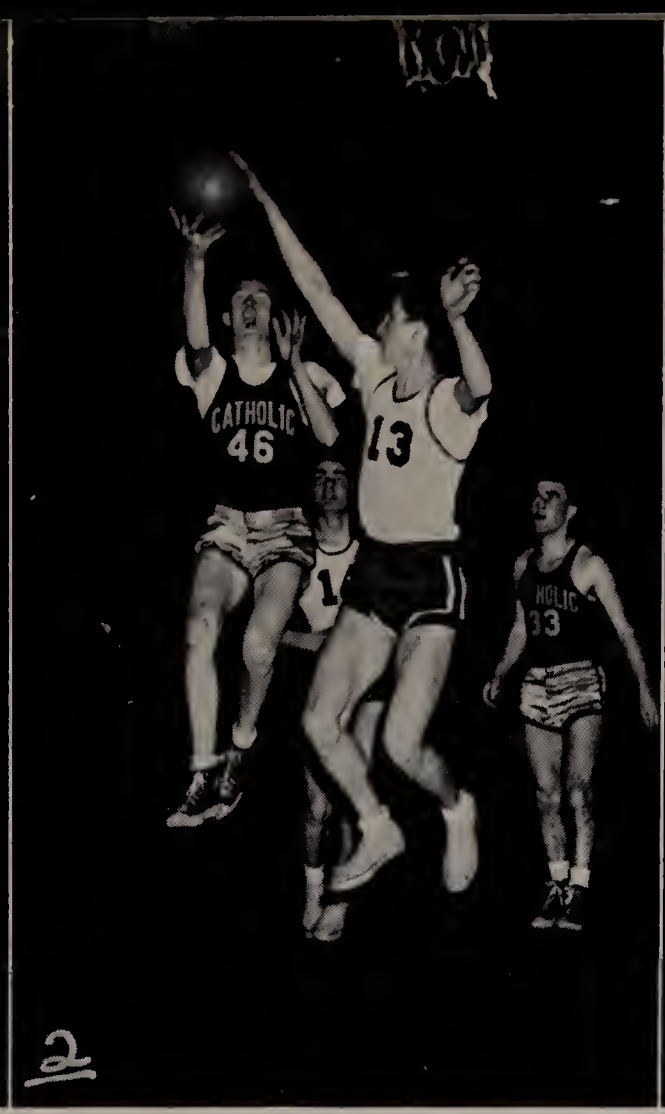

1 — Harrington fires one against the Prep.

2 — McLaughlin's try was blocked and Alves didn't like it.

3 — Harrington was hot in the thrilling victory over Berlin.

4 — Donovan and Powers make sure that Murray of the Alumni doesn't score.

5 — Windt had no trouble in controlling this rebound.

HOCKEY
Catholic League Champions

For the sixth straight year the M. C. puckchasers captured the Catholic Hockey League pennant. This came as a surprise to many who thought the Bluejackets would never be able to ice a team resembling 1948's New England Champions.

Starting in April 1948, and all thru the school year, drills were held, so that when December came, Coach Kenty had a sharp and eager group ready to garner further laurels for M. C. After an opening tie with St. Clements, the Bluejackets proceeded to burn up the league. Rolling up 47 points to 6 for their opponents, Catholic emerged with an 8-0-2 record and the league crown. The team also extended Catholic's phenomenal unbeaten record to 43 straight games before going down 4-3 to Notre Dame of Berlin on unfamiliar natural ice.

But the most thrilling achievement of the year was the battle the Bluejackets put up against Arlington in the Met tourney. For thirty blazing minutes a fighting Catholic team tore up the ice in a game which left the fans limp. The 3-2 score was only an indication of the fight the Catholic pucksters waged against a classy Arlington team, the eventual N. E. Champs.

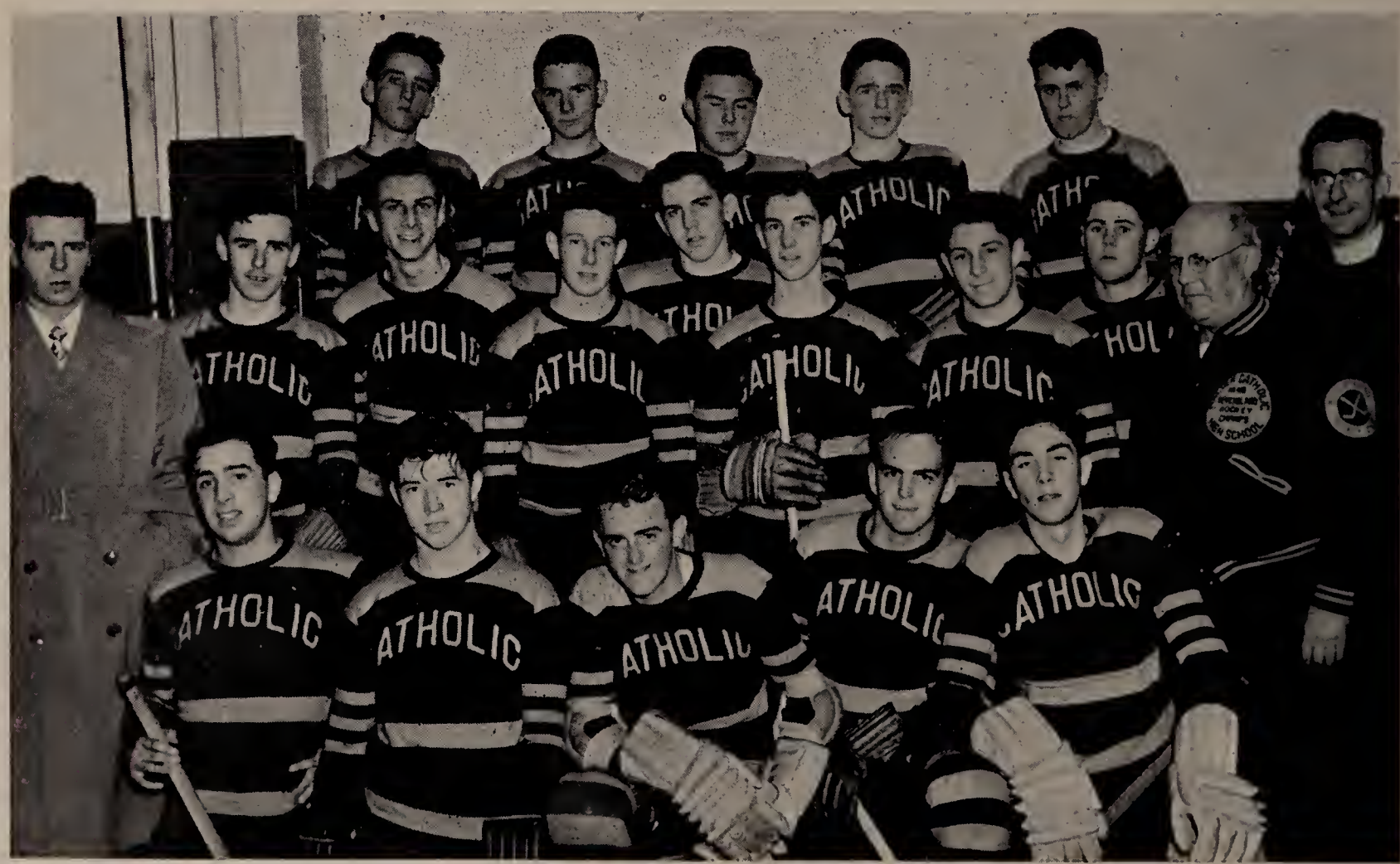

First Row: J. Crowley, J. Lee, R. Leary, P. Goggin, G. Bova.
Second Row: B. Kenty - coach, J. McCormick, T. Dwyer, D. McCarthy, R. Brady, J. Farrell, P. Testa, P. Barry, D. Carr - Trainer, Brother Cyril - A. D.
Third Row: J. McGaffigan, M. Keefe, J. Reboulet, J. Long, S. Kiley.

Dwyer scores in the Arlington game.

Arlington's defense foiled an M. C. goal.

This shot by Leary went for a goal against Arlington.

Jake Crowley's bid for a goal in the Central Catholic game was met by determined opposition.

St. Mary's of Waltham goalie stops Crowley's shot, but Jack Lee was in a good position and rammed it home for a score.

Dan McCarthy thrilled the Malden Catholic fans with a score on a pass from Dick Leary in the Arlington game.

The St. Clements goalie wasn't lonely at his end of the ice because M. C. players were frequent visitors as evidenced by a Lee-Dwyer attack.

Leary's long shot was smothered by Central's St. Laurent.

Leary and Lee combined but the Lynn goalie saved.

Crowley, Lee and Leary got in on the goalie but the puck didn't.

HOCKEY SCHEDULE

M. C.	2	2	St. Clement's
M. C.	4	0	St. Patrick's
M. C.	13	0	St. Mary's (Lynn)
M. C.	8	0	Christopher Columbus
M. C.	6	1	Our Lady's of Newton
M. C.	1	0	Central Catholic
M. C.	2	0	St. Mary's (Waltham)
M. C.	7	1	St. Mary's (Waltham)
M. C.	2	2	Central Catholic
M. C.	2	0	St. Clement's
M. C.	5	5	Stoneham
M. C.	3	4	Berlin
M. C.	7	0	West Springfield
M. C.	2	3	Arlington
M. C.	4	5	Lexington

CATHOLIC ALL-STARS CHOSEN IN HOCKEY

Paul Barry, Dick Leary, Jake Crowley, Jack Lee, Tom Dwyer

TRACK

The track team suffered "departure disease" this year, due to graduation. However, while the team didn't win many accolades, it had its largest membership in the six years of its history. Hopeful to note is the great number of underclassmen who composed this squad. The team has come a long way this year due to the efforts of Coach Pidgeon, who entered the squad in the weekly indoor dual meets of the Metropolitan League, of which M. C. is a member.

Though it did not win any crowns, the team sported a prosperous cross-country record in non-league tilts. Indoor and outdoor results were not as good, but individual members starred in both.

Familiar names to track followers in Metropolitan Boston are the following M. C. men: Bobby Burns in the shot, running broad jump, and 100 and 300 yard dashes; Clark Phillips in the cross-country and mile runs; Jerry Donnahoe and Lyman in the mile. Calder in the dashes: and Barney and Lowrey in the jumps. "Give us men, stout-hearted men," is the team's cry. With more members they know that they can win.

First Row: J. Lowery, D. Lyman, R. Mahoney, H. Fleming, J. Mozzicato, E. Lee, K. Alves, J. Donaghue, P. Sheedy, R. Calder.

Second Row: E. Pidgeon, Coach, C. Philips, R. Barney, J. O'Donnell, J. Driscoll, J. Hurley, J. Keough, L. Gerrior, R. Kelleher, R. Burns, B. Taracevicz, D. McCarthy, J. Sasso.

Upper left: K. Alves and R. Barney give a good example of getting up in the world as they go over the high jump.

Upper right: R. Barney, K. Alves, J. Lowery, and H. Fleming don't believe in looking before leaping, as they limber up for the running broad jump.

Lower left: D. McCarthy and J. Sasso are really putting their best feet forward in a dash workout.

Lower right: C. Hallis, J. Donovan, B. Taracevicz, R. Burns and E. Lee demonstrate how to throw the ball — the shotput, that is.

In the 20's some people walked a mile but D. Lyman, J. Donahue, and C. Phillips run the mile for M. C. against Somerville High.

In the bottom photos J. Donahue banks to the advice of J. O'Donnell, while R. Burns takes it all in his easy fluid stride.

This daring young man without a trapeze is Bobby Burns in a second place jump at the Catholic Outdoor Meet.

J. Kelleher and C. Phillips continue their winning ways and like Fords they are way out front.

BASEBALL

This year's team was directed by Mr. Buckley. The mediocre season can be explained by the double combination of a new team and a new coach. In spite of these handicaps the team played respectable ball. At certain times the team exhibited championship ball and at other times their greenness gave their opponents easy victories.

The victory over Keith at Devir Park gave us our big thrill as Keith, the eventual champ, was leading the league at that time.

Other notable victories were the double wins over the Prep and the final game with Central Catholic.

A survey of the scoreboard shows that in four of our losses we had out-hit the opposition by substantial margins, and at the same time it shows that the defeats are accountable to unearned runs.

Looking forward to next year, we have hope in our several seasoned players from this year's team and the J. V.s.

First Row: A. Brigandi - Manager, R. Cahill, P. Melchiono, D. Howard, J. Carney, J. Mulloy, P. Keefe, J. Buckley - Coach.

Second Row: J. Barry, P. Shumski, J. Gerity, L. Malatesta, G. McKenzie, J. Gardner, P. Goggin.

Third Row: J. Cargill, J. Harding, F. McLaughlin, F. Dwyer, J. Windt, R. Burns, Mascot - A. Morrison.

These battery men had a lot of spark. You can actually sense their magnetic qualities in these photos. On the right you see Catchers John Barry and Jim Mulloy.

Pitchers J. Harding, P. Melchiono, J. Windt, P. Goggin, D. Howard.

M. C.	7	3	St. John's Prep.
M. C.	2	5	Central Catholic
M. C.	6	12	Keith
M. C.	6	19	Mission

Larry Malatesta on the left is touching all bases to introduce the infielders who played tight baseball on the field, and slugged the ball at bat.

R. Cahill, J. Carney, J. Gardner. L. Malatesta, M. Keefe.

M. C.	13	6	St. Mary's (Lynn)
M. C.	5	7	Cathedral
M. C.	3	1	St. John's Prep.
M. C.	6	3	Keith

Joe Gardner on the right scores, but he wouldn't have if these fly-chasers were on the opposition.

J. Cargill, F. McLaughlin, T. Dwyer, J. Gerity, P. Shumski, G. McKenzie
R. Burns.

M. C.	6	3	Keith
M. C.	3	6	Mission
M. C.	1	2	Cathedral
M. C.	11	6	Central

Activities . . . after 1:45

West Side Athletic Association

"Be ye *doers* of the word . . ."

The exalted purpose which is read in the official pledge of the West Side Athletic Association, has been nobly executed by that wonderful group of men who have given themselves whole-heartedly to the interests of our school. We, the student recipients of their fine work, wish publicly to express deep gratitude to our patrons, to assure them of our constant remembrance, and to promise that we will try to live up to the spirit of sportsmanship exemplified by the West Side.

WEST SIDE OFFICERS

Carrol Rice, Treasurer; John Barry, Vice-President; Carl Norton, President; H. McBride, Secretary.

Retreat . . .

"Come to Me, all ye who labor and are heavily burdened
and I will refresh you."

A retreat is essentially a withdrawal from the world for contemplation of the beauty and charity of God, coupled with profound adoration of His Majesty. During Passion Week, as the Church prepared to go into mourning for her Victim Spouse, and the day of Resurrection drew near, we, the students of Malden Catholic retreated into the fond embrace of our Creator.

Our retreat master, the director of our way into the Spiritual Life, was Father John J. Foley, of the Congregation of the Holy Cross. Father stressed the importance of a true Christian life as living members of Christ's Mystical Body.

Our retreat days opened with the celebration of the Holy Sacrifice, in which all present took an active part by means of the Dialogue Mass. The morning and early afternoon were taken up by conferences and spiritual reading. Each day closed with Benediction of the Most Blessed Sacrament, while the retreat concluded with the Papal Blessing.

This was the zenith of our year. All other activities prepared for it and were based upon its content. May the lessons we have learned here at the feet of Christ stay with us on the Road to Eternity.

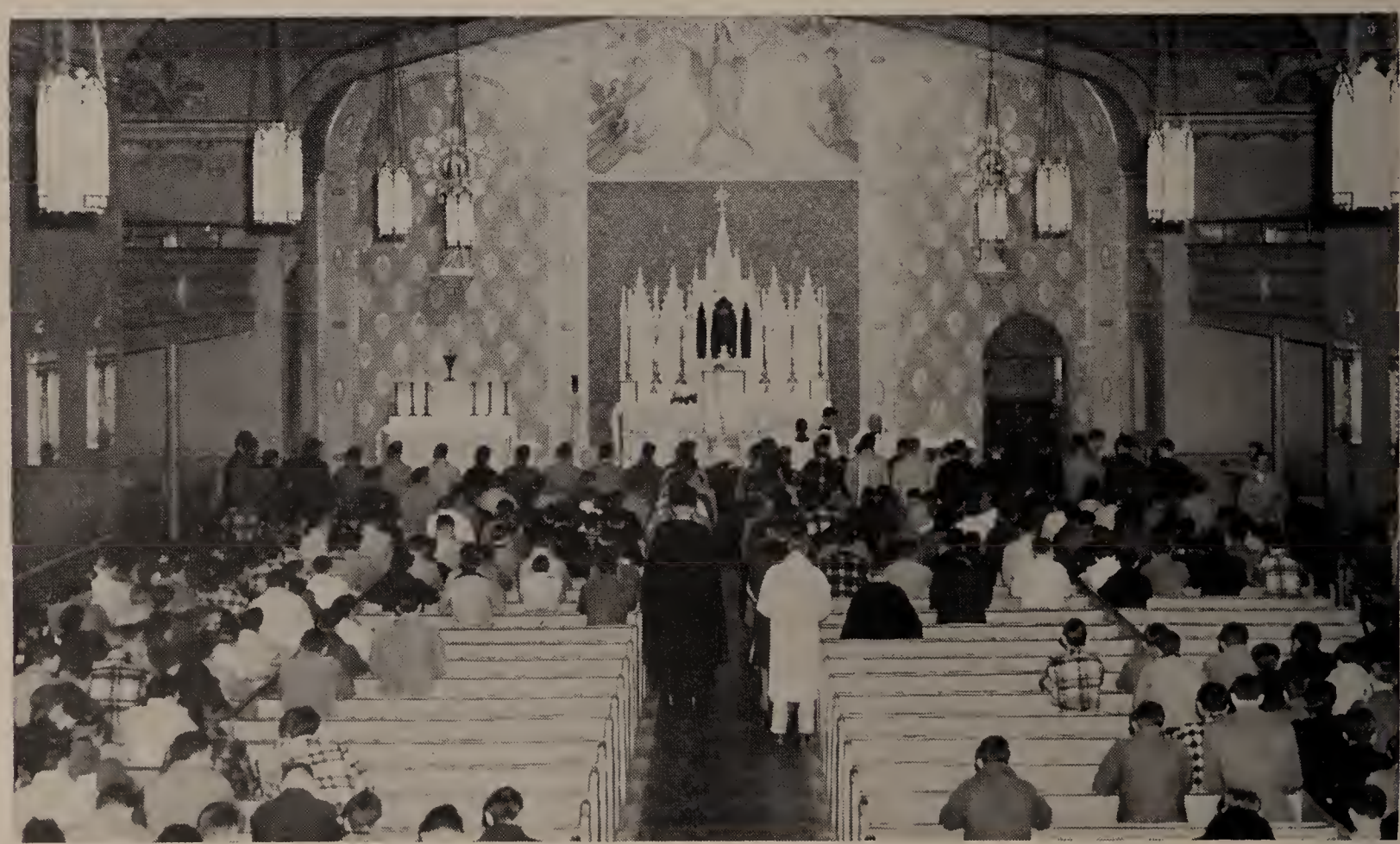

Retreat Scenes

Bob O'Shea receives a $100 check from Mr. McGrath of the "Extension Magazine", for his active work in the magazine's contest.

SODALITY

AD JESUM PER MARIAM

The Sodality of Our Lady, here under the patronage of Mary Immaculate and St. Francis Xavier, and under the guidance of Brother Alexius, has four main purposes. We aim to give special devotion to the Mother of God, and through her to honor her Son. From this devotion comes sanctifying grace for ourselves, which we also use to sanctify others through our example and teaching. Lastly we stand ready to defend the Church against all enemies.

At Malden Catholic the Sodality has sponsored the Dialogue Mass, and World Sodality Day; we have supplied spiritual pamphlets and have distributed the leaflets of the League of the Sacred Heart; the candidates for our Sodality have been instructed and the religion courses have been stressed; also we have supported the missions with the proceeds of various collections, dances and other social functions.

Having tried to the best of our ability to live up to these four points in our rule, we of the Sodality can look back on a successful year.

Homeroom representatives of the Sodality are G. Belair, D. Sweeney, A. Bruno, J. O'Donnell, F. Conway, J. Malatesta, K. Alves, T. Guthrie, and prefect R. O'Shea.

Rev. Brother Oswald, C. F. X., Phil Spencer and Bob Danehy are interested spectators at Joe Appleyard's color exhibit.

Art Brigandi demonstrates to Brother John, Bill Doonan, J. Burke, R. Danehy, the mysteries of static electricity.

SCIENCE and RADIO CLUBS

These two clubs find future engineers as their members. The science club functions to develop two candidates each year for the Annual Diocesan Science Fair. In two years it has produced four honorable mention awards. Joe Appleyard was this year's science man. Arthur Brigandi was the other top man.

The Radio Club still functions on the theoretical side until the members absorb the technicalities. Some boys, however, are really good. Charlie Kirschner is the real electronics man in this club.

R. Bartlett, P. Hadley, A. Bruno, J. Stevens, L. Gerrior, R. Mahoney, J. Lane find Army surplus electronics interesting gadgets.

The Hi-Liters

Under the batonship of Brother Servanus, the hard-working Hi-Liters made our year a musical one, by their playing at the various dances, assemblies, and banquets. Many were the days when they offered relaxation from the tension of classes. The Hi-Way would be lacking had it not a word of thanks for the boys who drew crowds to make the yearbook dances a financial success. Their popularity and musical prowess brought them offers to perform in neighboring parishes, which they did and with well-deserved compliments.

In the past four years the Hi-Liters have noticeably advanced in numbers and quality, due in no small part to their former moderators Brothers Walstan and Casimir and to their veteran members.

The Hi-Liters exemplified true school spirit, when they entertained at the West Side banquet, while others partook of the savory fare. These boys also sacrificed dancing and devoted many hours to practice in order that the orchestra might be better.

That we are proud of the Hi-Liters can be seen from the M. C. questionnaire which shows that many boys picked the Hi-Liters as their favorite band.

Front: Lucy Sanborn, T. Guthrie, P. Testa, R. Toomey, R. Guthrie, D. Guinee, Brother Servanus.

Rear: R. Kelleher, R. Winsor, C. Coughlin, J. Clark, W. Dagle.

The Hi-Liters In Action . . .

L. Sanborn, P. Testa, T. Guthrie

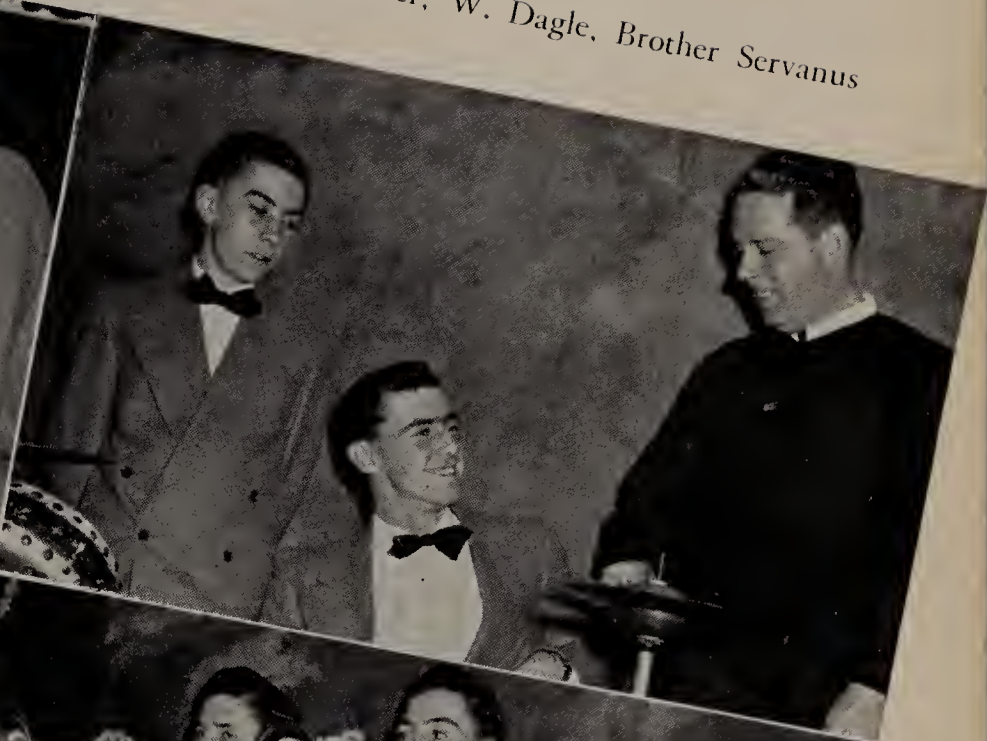

R. Kelleher, W. Dagle, Brother Servanus

D. Guinee, R. Guthrie, R. Toomey

R. Winsor, C. Coughlin, J. Clark

DRAMATIC SOCIETY

Girls: L. Sanborn, F. Collins, E. Springer, A. Kelleher, E. Kenny, E. Mulcahy.
Boys: P. Heany, J. Mulloy, W. Kelly, J. Coleman, J. Appleyard, Miss Freeman - *Coach*, R. Winsor, F. Murphy, T. Guthrie, L. Corcoran, T. Boudreau.

"Ten Little Indians"

Poster Club

A much-needed club came into existence with the Poster Club's organization this year. Never did a club experience such a harvest of talent as this lucky organization, and what is more, never did a club put out such quality work. It was always a welcome sight to see the new and excellent posters go up for each event. These masters of the pen and brush expanded beyond the call for posters. Mike Fioretti's professional job on the music-stand for the Hi-Liters was a knockout. Bill Doonan's poster announcing the Hi-Liter's dance was accorded much praise for its novelty combination of photography and pen work. Good luck to these boys and their moderator, Brother Servanus. The Hi-Way staff will have lots of work for you next year.

First Row: P. Sweeney, W. Doonan, C. Kirschner, P. Cargill, M. Fioretti.
Second Row: J. Appleyard, F. Richards.

Editor-in-chief R. O'Shea, and Associate Editors Doonan, Appleyard and Spencer pause on the steps of Columbia University in New York, to consider a highway problem—getting around the Gotham City.

Editor and Associates

The 1949

Business Manager Brigandi and his assistant Franny O'-Donnell are pictured at their table ready to collect; then greet the dancing guests. Everybody swears that they have eagle eyes and photographic memories.

Business Managers

Faculty Moderators

Brigandi turned photographer when the occasion demanded it. Here we see his classic shot of Brothers Evangelus, Quentin and Alexius Joseph.

Hi-Way

This smiling group of Hi-Way keymen can afford to be happy as their part of the deal is over. Pictured below are McPartland, Corcoran, Danehy, Ward, Donnelly, Winsor, Moriarty, and Kelly. Joe Gisone didn't appear at photo time.

Typists and Keymen

Forensics – Words

Brother Aubertus emphasizes main points to Bob Winsor before Bob presented his speech which won second prize in the annual Diocesan Oratory Contest.

This debating team of R. Kelleher, R. Guthrie, R. Winsor, T. Conway, R. Mulrenan, discuss the pros and cons of World Government.

Hi-Lite Writings

The school newspaper, the Hi-Lite, had the following staff: G. Doak, A. Cunningham, J. Feeney, G. Lynch, J. McIntyre, J. O'Neil, F. Hussar, Moderator Brother Michael, R. Austin, T. Fitzpatrick, P. Breen, R. Abbott, R. Scopa, and A. Metzger.

GILBERT PRESS CLUB

First Row: W. Cullen, G. Doak, F. Allison, A. Bruno, W. Consavage, C. Kirschner, H. Cunningham, W. Farrell.

Second Row: P. Spencer, R. Noonan, J. Driscoll, R. O'Shea, R. Bartlett, G. Lynch, J. Feeney.

Tom Doherty and partner posed a favor presentation for the photographer.

Senior

Bradford

Lucy Sanborn and Bob Winsor took time out for a coke.

Joe Carney and partner discussed Freddy Bartholomew's dance arrangements.

Prom

Roof

Pat O'Neil and Jake Crowley were willing models for a "Bow and Beau" gag.

At this Happy Hour . . .

Having been critically tuned and sharply focused for four years we stand ready to beam our selected programs to the world in general. Though we are happy that we have reached our goal and feel a bit independent, we shudder nervously at the thought of severing the ties that have bound us through our school days.

On Arriving at the Crossroads . . .

We have been taught the rules of life and have been given sufficient preparation to make our own way, but previously we had our comradeship to console us or help us when things looked bad. Now we walk alone, at least until we can cultivate new friends. We hope that they will approach those in the past and prove as beneficial.

We Nervously Sit . . .

As we hear the final words previous to our departure, we seem to age suddenly. Those words are addressed to us not as students, but as adults. We shiver with a moist chill. Oh, Lord, be patient with our neglect and insincerity. Give us grace and guidance and put in a kind word to mother Mary that she might be with us always. We will try to be worthy of her.

And Whisper Sincere Thanks

These last few steps to the altar rail seem like a mile. Paralysis grips our muscles, but the organ processional gives us a lift. Surprisingly, we are outwardly calm and dignified as we receive our diplomas. Solemn Benediction is most peaceful. The exodus is hurried. Fond embraces of proud parents smother us. Buddy congratulates buddy. A quick handshake to them and the Brothers and we say so long and thanks.

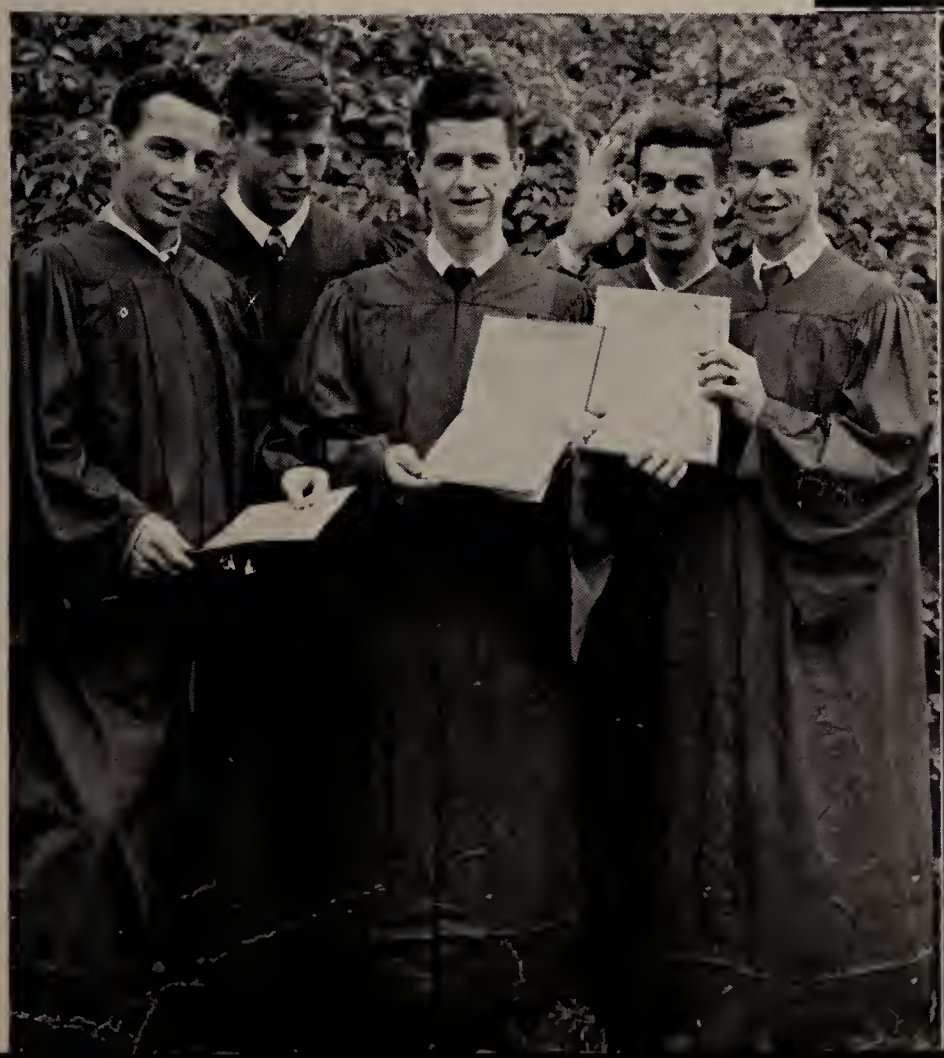

Acknowledgments

Right Rev. John J. Fletcher, *Pastor*

Rev. Brother John Edward, C. F. X., *Headmaster*

The School Sisters of Notre Dame

The Hi-Liters

Mr. Frank DeSabetino

Mr. John Guinee

Mr. John Donovan, 3B

Mr. Frank E. Schmelzer (Donovan and Sullivan)

Mr. Richard Mahoney (Winn Studios)

Mr. Charles Snow (Winn Studios)

Mr. Paul Delaney (Delaney Press)

I Corinthians 13:1 ff.

Brethren, if I speak with tongues of men and of angels and have not charity, I am become as sounding brass or a tinkling cymbal. And if I should have prophesy and know all mystery and all knowledge, and if I should have all faith so that I could remove mountains, and have not charity; I am nothing. And if I should distribute all my goods to feed the poor and I should deliver my body to be burned, and have not charity it profiteth me nothing. Charity is patient; is kind; charity envieth not; dealeth not perversely; is not puffed up; is not ambitious; seeketh not her own; is not provoked to anger; thinketh no evil; rejoiceth not in iniquity, but rejoiceth in the truth; beareth all things; believeth all things; hopeth all things; endureth all things. Charity never falleth away; whether prophesies shall be made void or tongues shall cease or Knowledge shall be destroyed.

MALDEN TERCENTENARY